CALL THE TRIBUNE

The Tribune's new telephone numbers are: Business, 206; News, 205. Telephone news to 205.

Coshocton Tribune

AND TIMES-AGE

FULL INTERNATIONAL NEWS SERVICE NEWS REPORT

CIRCULATION BOOKS OPEN TO ALL

VOL. XII, NO. 338 — TUESDAY EVENING, AUGUST 9, 1921. — THREE CENTS

THE WEATHER

OHIO—Fair and warmer tonight and Wednesday.

COUNCIL CRITICIZES INACTIVITY OF SERVICE DEPARTMENT

BRITAIN AND ITALY OVERRIDE FRANCE ON SILESIAN ISSUE IN DAY'S SUPREME COUNCIL MEET

Reinforcements Will Not Be Sent To Upper Silesia By Allies, Despite Report Of French Commission—Boundary Will Be Settled At Once—Harvey's Presence Affects Change In The Attitude Of France

PARIS, Aug 9—Great Britain and Italy informed the inter-allied supreme council today that it would not be necessary to send allied reinforcements to Upper Silesia if the new frontier is drawn up immediately and Poland and Germany are allowed to maintain order in the respective districts alloted to them.

The supreme council was in session until 1:30 this afternoon listening to reports of Gen Leronde, Sir Harold Stuart, British commissioner and Gen. Marinis, Italian commissioner.

The French commissioners reported that German-Polish disarmament in Upper Silesia was not satisfactory and that reinforcements were necessary.

Great Britain and Italy interposed objections contending that if the boundary were settled at once, more troops would not be needed.

Premier Lloyd George delivered a lengthy address to the council setting forth the British views, which he said were based upon information gathered by the British government. The experts are to meet again during the afternoon to discuss the Silesian plebiscite and make another report to the council at 4 o'clock.

The prospects for a compromise settlement of the Upper Silesian issue were brighter when the supreme council convened for its second session today.

Gen Leronde, head of the inter-allied high commission in Upper Silesia and who was in Upper Silesia thruout the Polish uprising, made a long report to the council.

Other members of the allied commission also were heard.

Both French officialdom and the French press have adopted a more conciliatory attitude toward the Upper Silesian settlement. It is understood in some quarters that the change of view by the French was brot about by the presence of George Harvey, American ambassador to England.

Altho Mr Harvey has resolutely refused to say a single word on his attitude on the Silesian question the opinion gained ground that American opposition favored the Anglo-Italian policy of moderation rather than that of the highhanded action of the French.

Great Britain and Italy desire a partition of Upper Silesia that would leave as little cause as possible for future friction between Germany and Poland. France evidently acting on the views of French experts desired a Silesian boundary that would give Po-

(Continued on page six)

GEN. BRUSSILOF TO AID TURKS, REPORT

General Brussilof.

According to a recent dispatch from Vienna, General Brussilof is on his way to Angora, where he will aid the Turks in their coming action against the Greeks. General Brussilof was one of the most famous of the Russian leaders in the early years of the World war.

HARDING WALKS INTO NICE ROW ON HIS RETURN

WASHINGTON, Aug. 9—President Harding was asked today on his return to Washington to reconcile the difficulties between Secretary Mellon and the house ways and means committee over the repeal of taxes and reduction in revenues. Chairman Fordney made an appointment to see the president.

The committee is split on the amount of the tax that can be cut out with safety to the treasury and over the repeal of the excess profits tax.

The committee contents there can be a reduction in revenues of $500,000,000 during the coming fiscal year. Secretary Mellon says such a reduction cannot be made, because the present taxes will yield less next year than this year.

In its reduction program the house wants to take from the shipping board $[illegible], from the army and navy $[illegible]; from the railroads $[illegible] and to provide for the refunding of $100,000,000 war saving certificates maturing next year.

Secretary Mellon, made no allowance for the reductions in expenditure in making his estimates of treasury needs.

Pending adjustment of this question with Secretary Mellon thru President Harding the committee has decided on the repeal of luxury taxes on men's, women's and children's apparel [illegible] fixed cost; repeal of the tax on ice cream and soda water; to cut in half the present duties on sporting goods.

After preliminary discussion of reduction of transportation taxes and income surtax and an increase in the corporation income tax, the committee decided today to defer final action until after the conference with President Harding.

PLOT IS UNEARTHED

CLEVELAND, Aug 9 — Federal officials here anticipate the breaking up of a nation-wide wire tapping plot to result from the arrest of Edward W Altz in Chicago.

Altz is believed to have been the tool of men higher up. Three men, believed to have been implicated with him, were arrested in a raid on an office in the Leader-News building here June 10.

"The case is not yet complete. We are expecting other arrests," said **Postmaster W. J. Murphy this afternoon.**

EXCEPTIONALLY LIGHT VOTE IS CAST TODAY IN PRIMARY ELECTION

Mayoralty Furnishes Only Contests In Preliminary To November Race

FEW WOMEN TURN OUT

Heat Rate Issue Looms As Most Important Of Campaign Planks

With as few as five and six votes recorded in some city precincts at noon, the primary election vote promised to be exceptionally light Tuesday.

It is believed that the total vote will not reach over 600 or 700.

Beyond the few women who were serving as clerks, feminine voters were not much in evidence.

An ordinary light vote of the city, previous to the granting of the franchise to women, was about 1200. Including the feminine vote, the total should reach nearly 2000.

Practically no campaigning was in progress by the candidates in the mayoralty race on either ticket.

The principal contest is on the Republican ticket between E W Heinke and Howard E Norris. Heinke in the past weeks has conducted a mild campaign while Norris other than to announce his candidacy has remained silent.

When interviewed Monday Heinke declared that he believed his "prospects were still good." He predicted a light vote, declaring the vote would not reach more than 15 per cent of the total vote cast in the city at the last November election. At the presidential election in 1920 the votes in the city totaled 4,837. According to Heinke's prediction, the primary will reach approximately 725.

In the Norris camp, followers of Candidate Norris expressed themselves as confident of the outcome "when the ballots are counted." Norris himself maintained a hopeful attitude, expressing confidence at times but always qualifying his expression with "there's many a slip, you know."

In considering the possibility of his nomination Norris declared that, if nominated, he expected to make plans immediately for a campaign. Referring to the recent squabble with the Ohio Service Company, Norris defended the action of the present council in passing an ordinance which paved the way for the company to

(Continued on page six)

PASTOR TAKES UP FIGHT FOR RIGHT DENIED E. V. DEBS

WASHINGTON, Aug. 9—Release of Eugene V Debs and all other political prisoners is to be demanded thru the churches of the United States, if a movement initiated by the Rev. Geo S Lackland of Grace Community church, of Denver, succeeds. Dr. Lackland is one of the best known liberal Methodist preachers in the west. He was given a spontaneous rising vote of thanks at the recent convention of the American Federation of Labor for an address in defense of the rights of the wage workers as against the anti-union employers.

In a letter to Samuel T Castleton, attorney for Debs, Dr. Lackland writes that he will try to get a resolution thru the Colorado Methodist conference meeting August 31 in Denver and representing 3,000 Methodists in Colorado.

In this letter he says:

"Personally I believe that any abridgement of the right of free speech, free press or free assemblage is un-American and unconstitutional. The great reason for the existence of a republic is to safeguard the right of protest of a minority. Stifle this right and freedom is a myth.

"I was one who believed Americans could do no other than fight for the ideals as stated in our war aims. These ideals certainly could not become universal unless America was willing to practice them. I am confident that the great mass of the people approve of amnesty for political prisoners and conscientious objectors.

"One cannot but frankly wonder if Christ would be now in jail had he taught 'Blessed are the peace-makers' during the war."

QUINLAN, CAUGHT AT AKRON, PLEADS NOT GUILTY ON A BURGLARY CHARGE

Thomas Quinlan, Jr., entered a plea of not guilty to a charge of breaking into the house of Charles Liewer on Cambridge-rd on the night of July 30, when arranged before Mayor W. S. Tish Tuesday morning. He was bound over to the grand jury.

Quinlan was caught in Akron by the police there and was brot to Coshocton by Sheriff Ernest Darr Monday evening.

He is the second suspect to be arrested following the robbery of the Liewer home. Clothing valued at $50, a massaging machine at $25, a shot gun and case at $75 and silverware at $50 were the stolen articles listed in the affidavit sworn out against Quinlan.

STORE ROBBED AT NEW CASTLE LATE MONDAY; LOSS $35

No clues to the identity of the thieves that entered S M Carpenter's general merchandise store at New Castle Monday night and stole from $35 to $40 worth of merchandise were found Tuesday by Sheriff Ernest Darr.

The night prowlers gained their entrance to the store thru a rear window. The glass in the window was cut out.

An attempt was also made last night by the prowlers to break into Marquand's store, just across the street from the Carpenter store. Both stores are on Main-st of that village.

Sheriff Darr was called to Newcastle Tuesday morning.

JOINS FILMLAND DIVORCE COLONY

Agnes Ayres.

Agnes Ayres is the latest motion picture star to play one of the principal roles in a court scene. She has just obtained a divorce from Frank R. Schucker, Brooklyn man, on a charge of desertion. Miss Ayres has appeared in some of the O'Henry films and in Marshall Neilan productions.

PLANS FOR WORLD'S GREATEST RELIEF CAMPAIGN FOR RUSSIA GO FORWARD IN MANY NATIONS

LONDON, Aug. 9—Plans for the most gigantic relief work in the history of mankind are being rushed to completion today and before many days have passed foodstuffs and medicines will be pouring into southern Russia as well as northern Russia.

The American relief administration is planning to rush shipments of food direct from the United States. Headquarters in New York cabled this morning requesting dock facilities in south Russian ports.

London replied that such arrangements were being made. It is learned that the gigantic task of feeding refugee women and children which has been in progress all along the Russian border since the Russo-Polish armistice was signed, has exhausted the former larger stocks of food held at such points as Riga, Reval and Helsingfors.

FOOD GROWS SCARCE

In the face of the present vast demand the relief administration has on hand now only 12 tons of fat, milk, sugar and flour at Dantzig.

The American relief agents are preparing to get their work under way immediately and will buy food supplies in Hamburg and Copenhagen but they aim to make the bulk of their purchases in the United States as far as possible.

HEAT WAVE BLAMED

The world heat wave which established records in America and England was directly responsible for the Russian famine, according to Walker Williams, an American worker, who has just arrived in London.

The food stocks in Southern Russia at the present time are eighty per cent short of the supplies necessary to feed the population, said Williams.

When the snows melted the blazing summer followed almost immediately in Russia. There was no spring weather at all. In consequence a famine was inevitable.

CHAUTAUQUA TENT IS CROWDED FOR OPENING NUMBERS

Tonight's Program Offers Trained Animals As A Feature Attraction

This season's chautauqua program opened Monday afternoon at 2:30 before a capacity audience with a concert by the Baltimore Society Orchestra. The same orchestra gave a short concert in the evening proceeding the talk by Allen D Albert.

He was scheduled to deliver his customary lecture "The City Not Builded With Hands." Mr Albert is a specialist on the causes of city growth. He has just completed a series of city studies and many references to this study was made in his talk.

Contrary to the attitude taken by many teachers and preachers, Mr. Albert believes that the morality of the younger generations is now on just as high if not a little higher plane than it was ten twenty and fifty years ago. He even goes farther than fifty years back to the times of the early Romans and compares the follies of that time with the follies of today.

Mr Albert's talk from observations and experiences of his own and his talk was interesting especially as it comes at a time when there is much discussion regarding alleged improper conditions existing among the younger people all over this country.

A slight change was announced in the program for Tuesday afternoon. Edward P E[illegible], author of a number of modern theatrical successes, was to give an interpretation of the story of "David Harum." In the evening the feature will be a collection of performing cats, canaries, monkeys, dogs, doves, pigeons, and even a pony. They are known as Pamahasika's Famous Pets.

Leaves Hospital

Mrs. F R Martin, who was operated upon at the City hospital last Saturday by Dr. Jesse McClain and Dr. E. C Carr for the removal of a needle which had been imbedded in her toe for the past 41 years, was taken to her home at 421 south Third-st, Tuesday and was reported in a satisfactory condition.

Accepts Position

Coshocton friends of Richard A. Eckels, Jr., son of Mr and Mrs. R. M Eckels, Denman-av, will be interested to know has accepted a position with the Merced Sign Works at Merced, Calif.

Mr Eckels has recently returned to Merced from a three weeks vacation trip to the Yosemite National Park, Calif.

Accepts Position

Miss Etta Paynter, Denman-av, has accepted a position as ldy ttendnt in the office of Mrs A. B. Prrish, doctor of chiropractic. Miss Paynttr entered upon her new duties Monday.

WOULD FORCE MAYOR AND HEAD OF DEPARTMENT TO ATTEND THE MEETING OF CITY'S LAWMAKERS

President Howard Nerris Denies Allegation That Council Has Failed To Support Tish In Administrative Program—Reduction Of Salaries By Ordinance Hinted At As Last Resort—Left Handed Slap Is Taken At Dry Law Enforcement

In an effort to determine why the city service department, headed by L. B. Piper, had so far seemingly done nothing toward repairing city streets and alleys in need of improvement, the city dads Monday evening passed a motion to appoint a committee "to investigate the apparent neglect on the part of the service director to make the needed improvements and repairs to certain streets and alleys which had been under discussion by council." The committee is to make its report at the next regular meeting of the city council.

The motion was made by Councilman A. E. Riley and seconded by Walter Fitch. It fellowed the report of Councilman McCann, chairman of the council street committee, during which a number of needed street and alley repairs which had been previously requested, were again brot before the council.

REPAIRS BADLY NEEDED

The report included a repeated request for the improvement of the alley between Hamilton and McClain-av, running from Orange to Vine-st. The improvement of Ash-st between South Sixth and South Lawn-av was also desired. The street drops quite a little between the two streets and the water is said to be draining into adjacent lots instead of the proper ditches. It was reported that one of the property owners had offered to grade the street, providing he had the permission. When he was told to go ahead, he claimed that Mr Piper had stopped him. He now proposes to sue the city, unless the street is fixed immediately.

PIPER CRITICIZED

Many other needed street, alley and sidewalk repairs were mentioned as each councilman got warmer on the subject. The service director was severely criticized on all points. Among other causes for complaint mentioned was the lack of enforcement of the city ordinance providing that all public companies finding it necessary to tear up the street in the course of their work be obliged to get a permit from the city and to give bond insuring proper repair of the streets when their work was finished.

MAYOR IS PANNED

H E Norris, president of council, expressed the opinion that regardless of who the mayor was, or who he was elected by it was his duty to attend every council meeting and to see that the safety director did the same. Both Mayor W. S. Tish and Service Director L. B. Piper were absent Monday evening. He [illegible] the statement [illegible] that the council had failed to co-operate with the mayor and to pass legislation desired by the mayor [illegible]. He declared that every bill [illegible] received fair or reasonable [illegible] consideration, and [illegible] passed.

"The [illegible] and service director are [illegible] for some [illegible] and I think they should be [illegible] able."

[illegible] course [illegible] ordinances."

R[illegible] on [illegible] but a [illegible] department. [illegible] streets [illegible]

LIFE OF WIDELY KNOWN CITIZEN IS TERMINATED

Samuel W. Snyder, Aged 81 Dies At South Fourth-St Home Late Monday

Samuel W Snyder, aged 81, 430 south Fourth-st, one of Coshocton co's oldest active business men and politicians, died at his home Monday night at 9:30 o'clock after suffering for the past six weeks from heart trouble and gastro-enteritis.

Mr Snyder's illness developed six weeks ago, but his condition did not

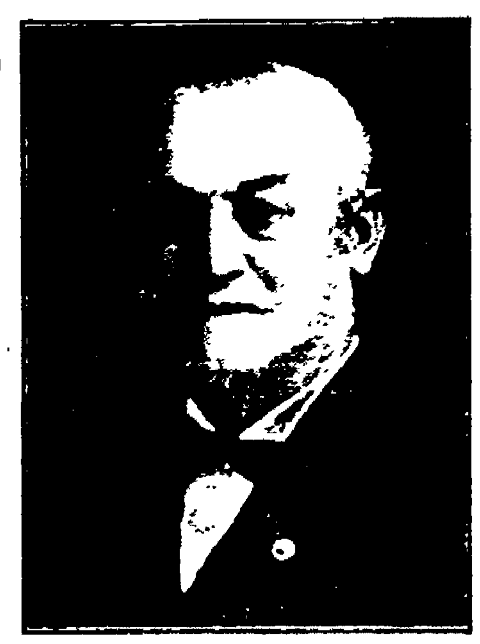

S. W. SNYDER

become serious until three weeks ago when he was forced to be confined to his bed.

S. W. Snyder was born on a farm at Keene July 25, 1840. He was the youngest of [illegible] children. [illegible]

[illegible]

(Continued [illegible])

WOULD FURTHER LIMIT NUMBER OF IMMIGRANTS

WASHINGTON, Aug. 9.—Secretary of Labor Davis announced today that he would ask congress to amend the new immigration law by fixing the maximum number of aliens to be admitted into the United States from any one country in one year at 1,200.

At the present time the quota is three per cent of the nationals of each country in the United States under the census of 1910.

Licensed To Marry

Rymond Ellsworth Russell, 21, newspaper editor, Dennison; Rosalie Morgan, 19, daughter of James Morgan, Coshocton.

DYE MANUFACTURER TESTIFIES BEFORE FINANCE COMMITTEE

[illegible] H. M. [illegible] import- [illegible] senate [illegible] H Cal- [illegible] custodian [illegible] for the [illegible] club [illegible] he [illegible] repre- [illegible] manufacturer [illegible] estab- [illegible] embargo [illegible] American [illegible]

[illegible] prop- [illegible] sur- [illegible] short [illegible] armistice, Metz said.

The [illegible] he said, was [illegible] at the con. [illegible]

"What was [illegible] that demand," Senator LaFollette asked.

"I was not very diplomatic," Metz replied. "I told them to go to the devil."

Metz explained that he refused to turn over the stock of these companies to the allied property custodian and later won the cases in the federal courts.

NEWSPAPERARCHIVE®

NEWSPAPERARCHIVE®

AUGUST SALE OF

Ladies Silk Hosiery

$1.50 Silk Hose Reduced to **$1.20**

$2.00 Silk Hose Reduced to **$1.60**

$2.25 Silk Hose Reduced to **$1.80**

$2.50 Silk Hose Reduced to **$2.00**

—To those ladies who have been buying their hose here this announcement will be heralded with joy.

—To those ladies who do not know the high rank of Monito Silk Hose this will be an opportunity to get acquainted with a silk hose of real value.

—Every pair fashioned to fit and made of silk that wears. Once you wear them you'll want no other.

The Hack-Lorenz Co.

The "Value First" Store

THE COSHOCTON TRIBUNE and TIMES-AGE

Entered as second class mail matter at the postoffice at Coshocton, Ohio under the Act of March 3, 1879.

Published each evening and Sunday morning by The Tribune Company.

RATES OF SUBSCRIPTION

One Week (carrier)	$ .15	Nine Weeks	$1.00
One Week	.15	Six Months	2.50
Four Weeks	.50	One Year	4.50

There Is A Way Out

WRITING in The Cleveland News, a correspondent asks several questions which he maintains will soon have to be answered to the satisfaction of 95 percent of the people. We reproduce a portion of his letter:

> We don't want to be too curious, or pry too closely into the private affairs of big business, but
>
> We would like to know what becomes of the difference between the $2.25 worth of wool in a suit of clothes and the $60 which we have to pay for that suit?
>
> We would like to know why bread still sells at war prices in most of the cities of the country, altho wheat has fallen to one half its last year's price, so that the wheat in a pound loaf of bread now costs but 2.2 cents?
>
> We would like to know why coal that sells for $3.50 a ton at the mine costs us $13.50 by the time we coax it into our cellar. Of course, we do not suspect that the mine owners are still making their 200 per cent to 2,000 per cent war profits.
>
> We would like to know where the difference goes between the $1.15 that the farmer gets for a whole beef hide and the $8 and $10 we have to pay for a pair of shoes? This enormous discrepancy cannot be attributed to labor costs. According to the figures submitted to a government commission, the profits of the shoe industry are approximately five times the total labor cost and one-third the total price of shoes. In order to maintain high prices some shoe factories are now shutting down because of "over-production" altho a recent Massachusetts investigation reveals that thousands of shoe factory employes in that state are themselves in need of shoes.
>
> There are a lot of things we would like to know, but we do not suppose we ever shall know them until the workers of the farm and mine and rail and factory, who produce and transport the nation's wealth, get together and demand the abolition of monopoly privileges and to secure the distribution of the fruits of industry to those who labor to create them.

We believe if the writer of the above will look about him he will find at least a negative answer. He will find that the man with whom he deals directly is not the cause of his complaint. He will find that the average butcher and baker and clothing and shoe dealer is in the same boat with himself and is pinched by the same mysterious conditions which he says are oppressing him and making his life unnecessarily hard.

This, of course, is only a negative finding and, accordingly, unsatisfying. Wherever he looks, among small tradesmen, among farmers, among artisans and producers generally, the results are approximately the same. There is a general feeling that something is wrong, either industrially or economically, and that the actual producers are not receiving rewards commensurate with their efforts.

In the concluding paragraph quoted above the writer attempts, and in a general way, arrives at a correct solution of the questions he submits. He says that the classes he enumerates must "get together and demand the abolition of monopoly privileges." Like all generalizations his answer leaves much unsaid. The question naturally arises in the minds of those who read his solution: "What does he mean by the "abolition of monopoly privileges?"

There are monopolies and monopolies, and they differ not only in the degree of their power to monopolize, but in their origin. For instance, Mr. Bryan once replied, in answer to the question as to what he considered a monopoly that, in his opinion any aggregation of capital which was able to control fifty percent or more of the production and distribution of any class of commodities should be adjudged a monopoly and prosecuted as such under adequate federal enactments. Here was another generalization and, as has been the case with most of Mr. Bryan's generalizations on matters economical, is based on false premises and unsound and impossible of application.

There is another class who, [illegible] for the sake of political argument and therefore with [illegible], contend that "the tariff is the mother of monopoly" and therefore the root of all our economic ills. This is another generalization which contains just enough truth to sustain a specious argument, but will not suffice as the foundation of an unanswerable economic argument. The tariff is a prolific breeder of monopoly because it is based on special favors to certain classes and constitutes in effect a [illegible] private interests.

But even if Mr. Bryan's superficial answer could be converted into governmental policy and even if tariffs could be eliminated as an economic factor, still would monopoly, pure and undefiled, go on its way defiant of restraint, imposing the same burdens on "95 percent of the population" and leaving unanswered the questions propounded by the correspondent above. Yet his own answer that the producers must "get together and demand the abolition of monopoly privileges," would remain essentially the correct one.

The real answer does not demand the enactment of more complex and unenforcible laws, as Mr. Bryan would have us believe, nor yet would it be found alone in the abolition of international trade restrictions as the more radical opponents of high protective tariffs maintain. There is a deeper rooted and a more insidious form of monopoly which demands its deadly toll of production and is hampering distribution in every known channel. Until this form of monopoly is abolished our efforts in every other direction will be as futile as the attempt of that venerable and fabled woman to sweep back the tide with her broom.

We refer to the monopolization of the earth itself; to the holding out of use against the pressure and needs of ever-increasing population those basic resources which were created by an all-wise Providence for the use of all; to the fatuous governmental policy of exacting a portion of the things which men create in their private capacity and to which they have a perfect title, for the maintenance of public funds, instead of abiding by the natural law and taking for public uses those values which the public creates itself and which constitute the natural fund for the conduct of all public enterprises.

To present in concrete form the deadly effects of this mistaken policy, let the following figures, taken from federal sources, be presented for the thotful consideration of those who are devoutly hopeful that our country may go forward peacefully in the evolution of Anglo-Saxon democracy, as marked by the progress of a thousand years, rather than accept the other alternative of the morbid and gruesome course of European Communism:

Year	Percent of Wage Cost	Percent of Capital Cost	Percent of Capital and Wages Cost	Percent of Land Value Cost	Total Cost Pct.
1870	52	42	94	6	100
1880	37	34	71	29	100
1890	32	16	48	52	100
1900	18	20	38	62	100
1905	27	[illegible]	34	66	100
1919	24	7	31	69	100

The above figures have been presented before in this column. We trust their ominous significance will each time appeal to a few more of our readers and concentrate their attention to the basic source of unemployment, of want in the midst of plenty, of recurring industrial depressions and of that concentration of wealth in the hands of the few which in the past has not only overthrown governments of every description, but of civilizations in every degree of development.

Are men despairing of reconciling the differences between capital and labor? Study carefully these figures and learn not only the cause of all this costly and vexatious strife between these two active factors in production, but the remedy as well. Are men solicitous of the effects of abnormal wealth on the one hand and unmerited poverty on the other? Read in these figures not only the indubitable cause, but the one solution to which we must turn if we would avert in this happy land of ours the terrors of a French or a Russian revolution.

Men still actively engaged in business can remember when in the average cost of production labor received as its share more than 50 percent while capital fared almost as well. Back in 1870 when there was still free land in America for those who would occupy it, **labor and capital combined, the two active factors in production, divided 94 percent of the rewards of production almost equally, while land value costs amounted only to 6 percent—an almost inappreciable share.**

Then turn to our own times when the means of production have been tremendously increased and cheapened, and what do we find. In a normal economic state the cost of living should be vastly cheapened and the profits of both labor and capital should be greatly enhanced. But the result is the opposite. **Labor's share has been reduced more than 100 per cent, from 52 to 24, while capital, faring even worse, must be content with a miserly 7 percent as its share.**

Turn, on the other hand, to the passive factor in production, land. Here we find that civilization is pouring into the insatiable maw of economic rent 69 percent of the cost of production, more than labor and capital combined receive.

Is it possible for anyone to read these figures and not grasp at least a faint gleam of the cause of our industrial and economic undoing? Is not the underlying cause of the mischief beginning to dawn upon all of us? Do we not begin to see, as the master economist of all time declared in the preface to his immortal work, "Progressive And Poverty," that—

> "Th[illegible] with progress is the great enigma of our time. It is the central fact from which spring industrial, social and political difficulties that perplex the world, and with which statesmanship and philanthropy and education grapple in vain. From it come the clouds that overhang the future of the most progressive and self-reliant of nations. IT IS THE RIDDLE WHICH THE SPHINX OF FATE PUTS TO OUR CIVILIZATION, AND WHICH NOT TO ANSWER IS TO BE DESTROYED."

And again as he comments upon the unpleasant fact that despite the enormous increase of productive power which invention has given to this century and yet fails to extirpate poverty or to lighten [illegible], he says:

> [illegible] the gulf between [illegible] us, and makes the struggle for existence more [illegible]. The march of invention has [illegible] a century ago the boldest imagination [illegible] where labor-[illegible] development, little [illegible] are anything like fully [illegible] or live on the verge [illegible] of wealth, men die [illegible], while everywhere [illegible] the force of the fear of want. The [illegible] like the mirage. The [illegible] as we grasp them to apples of [illegible]."

In an age when we are divided into innumerable classes [illegible] and factions; when self is exalted and the common [illegible] is entirely forgotten; when scoundrels convert the holy name of patriotism into a cloak with which to screen their own [illegible], it is a relief to turn to the clear, calm reasoning of one who knew not the distinctions of creed and scorned the petty jealousies of class, and exclaimed with the serenity and purity of mind of the Galilean Carpenter: "I AM FOR MEN!"

In the fulness of time great masses of men and women will turn to the faultless logic and prophetic deductions of Henry George, greatest of social leaders, and in his words, now turned into fulfilled prophecy, and in his teachings find their way out of the labyrinth of economic fallacies in which every government in the world today is enmeshed.

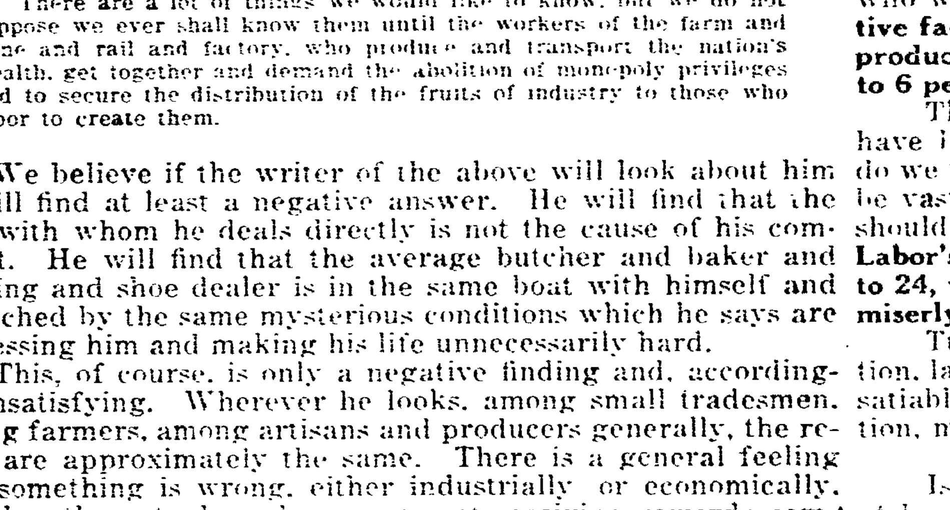

Leaving Cleveland on the Great Ship "SEEANDBEE," the largest and Most Costly Steamer on Inland Waters of the World

WEDNESDAY, AUGUST 17TH 9 p. m. (Eastern Standard Time)

$7.87 NIAGARA FALLS AND RETURN [WAR TAX EXTRA] $7.87

TICKETS GOOD TWELVE DAYS FOR RETURN

SIDE TRIPS AT NIAGARA FALLS THE FOLLOWING [illegible] CAN BE OBTAINED:

Toronto and Return .... $ 3.35 | Montreal and Return .. $26.10
Clayton, N. Y., and Return 16.50 | Quebec and Return .. 36.25
Alexandria Bay and Return 16.95

With Return Limit Equal to Niagara Falls Excursion Tickets

510 COOL STATEROOMS — SECURE YOURS NOW

The Cleveland & Buffalo Transit Company

Wharves: Foot of E. 9th St. Cleveland, Ohio City Office: 2043 E. 9th Street

Daily Steamers to Buffalo, 9 p. m., Fare $5.56

New York Day-By-Day

By O. O. McINTYRE

NEW YORK, Aug. 9. The gaunt spectre of winter that is to come hangs like a pall over the highway of light and laughter Broadway. Living by one's wits is becoming a glorified art in the dying razzle dazzle of hectic nights and somnolent days. The Salamanders begin stalking early. Whereas they use to rise at 4 p. m. they now arise at noon.

It requires ingenuity to be on the velvet side of a dinner check these days. Gone are those halcyon hours when Wall Street brokers left the tickers in mid afternoon to bowl up-town in limousines and forget the savage warfare of the money marts. Cocktails at Shanleys, more at the Astor and then on, boys, to the Claridge grill where the Broadway gaiety centered, sizzled and frothed. Now the bars are necktie shops and the grills are havens for the candy profiteers.

Shy maidens no longer skip a dance to gallop over to Fifth Avenue with a pick-up friend and indulge in a half hour of reckless speeding in gown, imitation pearl and millinery shops. "The Dahlman Kid" is seeking new conquests on the Parisian boulevards. At the tenth quart he was always good for a fur coat.

Broadway has its pink coral ear to the rail for a rumble of a spender but the collective noise from one week's end to another wouldn't equal the collective boom of three pansy petals hurled into the Grand Canyon's yawning chasm.

The other evening a flock of coryphees heard of a party in a private apartment. They slapped on the rouge and flew with winged feet to the scene. One was a fast worker. "I've got to have $95 by midnight or my trunk gets the air" she announced in a quivering voice. A spendthrift shucked off the amount from a roll. As the evening wore on he wandered aimlessly to the kitchen.

A girl was at the telephone with her back to him. He heard her say: "Yes, Al. I've just nicked a boob for 95 bucks. I'll meet you in 20 minutes." She turned and faced the "boob." He grabbed her purse, extracted the money, turned and walked out of the house. Such is the thrift of Broadway in these days of coy and reluctant dollars.

Lord Northcliffe makes almost as much good copy for reporters when he comes to town as does Charlie Chaplin. He visited film studios, went to Coney, did the theatres and explored the Bowery and Chinatown. He appreciates newspaper publicity and would do anything the reporters suggested as long as it did not interfere seriously with his lordly dignity. It is said that two reporters who trailed after Northcliffe were offered jobs and in the Fall will transfer their activities from Park Row to Fleet Street. He is incidently a great moving picture fan and has a private projection room in his London home.

Just as the Castle Clip was dying out, Marilyn Miller, whose twinkling toes proclaim her new stardom nightly, has shorn her locks—and the bobbed head craze is given a new impetus. I have become converted to the idea. It seems to me a sensible fad but I'm ready to join a movement at any time for the total obliteration of the two cent mustaches that our young blades wear. No justification can be put forward for their existence Too fragile to strain soup and not robust enough to house a self respecting flea.

Camels are made for Men who Think for Themselves

Such folks know real quality—and DEMAND it.

They prefer Camels because Camels give them the smoothest, mellowest smoke they can buy—because they love the mild, rich flavor of choicest tobaccos, perfectly blended—and because Camels leave NO CIGARETTY AFTERTASTE.

Like every man who does his own thinking, you want fine tobacco in your cigarettes. You'll find it in Camels.

And, mind you, no flashy package just for show. No extra wrappers! No costly frills! These things don't improve the smoke any more than premiums or coupons.

But QUALITY! Listen! That's CAMELS!

Camel

R. J. REYNOLDS Tobacco Co. Winston-Salem, N. C.

MY PICTURE ON EVERY PACKAGE P. D. Q.

P. D. Q., a chemical (not an insect powder) that will actually rid a house of Bed Bugs, Roaches, Fleas and Ants with its proper use - impossible for them to exist as it kills their eggs as well and thereby stops future generation.

A 35c package makes a quart. Free a patent spout in every package to get them in the hard-to-get-at places. Special Hospital size $2.50, makes 5 gallons. Your Druggist has it or can get it for you.

CUTICURA HEALS ECZEMA ON FACE

In Pimples and Blisters. Itched and Burned.

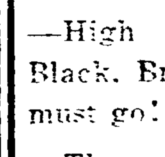

"Eczema broke out on my face in pimples and blisters and itched and burned most all the time. Later it got scaly and formed sore eruptions, and my face was disfigured. The trouble lasted about three months. I began using Cuticura Soap and Ointment and after using two cakes of Cuticura Soap and two boxes of Cuticura Ointment I was completely healed, in about six weeks." (Signed) Bertis Travelstead, R. 1, Box 87, Carrier Mills, Ill.

Improve your skin by daily use of Cuticura Soap, Ointment and Talcum.

Sample Each Free by Mail. Address: "Cuticura Laboratories, Dept. H, Malden 48, Mass." Sold everywhere. Soap 25c. Ointment 25 and 50c. Talcum 25c. Cuticura Soap shaves without mug.

—Shoe Repairing, Umbrellas Recovered—Good work, low prices, satisfaction guaranteed.

NICK MARIS, Bachert Building, Walnut St.

VICTIMS RESCUED

Kidney, liver, bladder and uric acid troubles are most dangerous because of their insidious attacks. Heed the first warning they give that they need attention by taking

GOLD MEDAL HAARLEM OIL CAPSULES

The world's standard remedy for these disorders, will often ward off these diseases and strengthen the body against further attacks. Three sizes, all druggists. Look for the name Gold Medal on every box and accept no imitation

$ucce$$

Begins With One Dollar and Ends With Two.

—4%—

Start A Savings Account Today

—4%—

THE CENTRAL BANK

ALL SUMMER FOOTWEAR

—High and Low Cuts, Black, Brown and White, must go!

—The price is the lever that moves them.

Brendel's

Fitters of Feet

4th and Main Sts.

Where Do You Keep Your Records?

Records are the charts, compass and rudder of the ship of business.

Without them you cannot direct your business successfully.

Protect them from fire.

THE SAFE-CABINET

"The World's Safest Safe"

Made in sizes to fit every business.

Sold on easy payments.

The Safe-Cabinet Co. Marietta, Ohio.

The Dick Office Supply Co., distributors for central Ohio, Hartman Bldg., Columbus, Ohio.

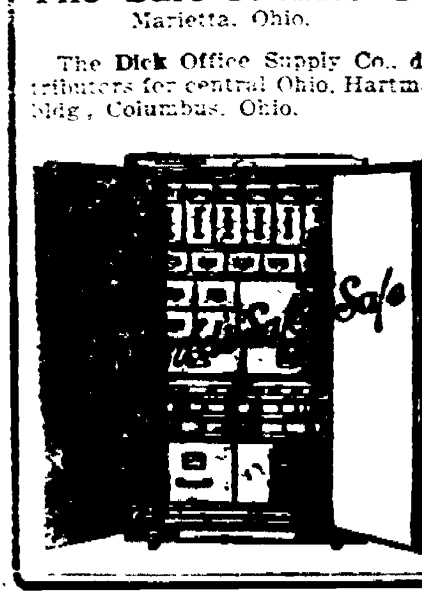

NEWSPAPERARCHIVE®

Fall Suits-Coats

Wootex

Knockabout brand, are made for hard service and at the same time are well made with stylish lines, in every way—materials of the best for such merchandise.

—Suits range .... $25 To $35

—Coats range ...... $19.75 To $35

—Colors are Heather Mixtures in the Black, Navy, Brown, Tan combinations. Perfect-fitting and bound to please.

—The traveler, business woman, college girl and any one wishing to combine service and good looks.

The Fountain Co.

ASPIRIN

Name "Bayer" on Genuine

BAYER

Beware! Unless you see the name "Bayer" on package or on tablets you are not getting genuine Aspirin prescribed by physicians for twenty-one years and proved safe by millions. Take Aspirin only as told in the Bayer package for Colds, Headache, Neuralgia, Rheumatism, Earache, Toothache, Lumbago, and for Pain. Handy tin boxes of twelve Bayer Tablets of Aspirin cost few cents. Druggists also sell larger packages. Aspirin is the trade mark of Bayer Manufacture of Monoaceticacidester of Salicylicacid.

OFFICERS CONNECT BURCH WITH DEATH OF INSURANCE MAN

LOS ANGELES, Aug. [illegible] starling disclosures that have added fresh elements of mystery to the slaying of [illegible] Kennedy [illegible] insurance man [illegible] Arthur C. [illegible] son of [illegible] William A. Burch of Evanston, Ill., according to [illegible] Nolan. Nolan questioned Burch upon his arrival here from Las Vegas, Nevada, where he was taken from a Chicago bound train.

Among the high lights of Burch's disclosures, according to Nolan, are:

He came to Los Angeles two weeks ago from his home in Evanston after receiving [illegible] Mrs. Madalynne Obenchain.

He admitted that Mrs. Obenchain several times had visited his room in a down town hotel directly across from the building in which Kennedy had his office.

He denied any improper relations ever had existed between himself and Mrs. Obenchain, but told Nolan that he had taken several long rides with her in autos that he hired under the name of M. C. [illegible].

He said he knew nothing of Kennedy's death other than accounts he had read in the newspapers.

He admitted mailing $85 in currency to Mrs. Obenchain Saturday, sending the money by special delivery to the county jail.

He told Nolan that the package he had been seen carrying from his hotel the night of the Kennedy murder was only a bundle of old newspapers which he had thrown in a vacant lot in the Wilshire district.

Throughout the interview with Nolan, Sheriff Sam G[illegible] of Clark county Nevada and Chief of Police McCarty, Burch insistently denied he knew anything of Kennedy's murder.

Burch had more than $100 in cash and a large number of blank checks on a Chicago bank when arrested.

Mr. and Mrs. W. R. McNeal and daughter Harriett and son Delmore, of [illegible] visiting at the home of Mr. and Mrs. W. H. McNeal of Blissfield.

You will find them at D. O. Thompson [illegible] for [illegible] won't find the mat other stores.

JACKSON GRANGE TO HOLD PICNIC THURS.

A big day of sports and amusements will feature the Jackson grange annual picnic that is to be held at Dean brothers' grove two miles south of Warsaw and one mile north of Jackson grange hall, Thursday August 11.

Probate Judge Milo C. Ely and County School Superintendent L. C. Shaw will deliver addresses. There will be races that can be participated in and enjoyed by all. The races are Male races, fat men's races, fat women's races, peanut race, and a ladies nail driving contest. Other amusements are the doll rack, fish pond and a horse-shoe contest. A prize will be given to the best horse shoe player.

Following is the program.

Song by the grange.
Address by Judge Ely.
Instrumental music by Mrs. Ralph Searpless.
Recitation by Miss Hazel Johnson.
Music, Isaac S. Russell, piano and Morton Rader, violin.
Address by L. C. Shaw.
Recitation by Miss Lelia Maston.
Recitation by Miss Ethel Shaw.
Duet by Kenneth and Norman Lowery.
Music by Mr. Russell and Mr. Rader.
Reading by Mrs. Ruby Wright.
Duet by Mr. and Mrs. Byron Foster.

A base ball game will be played in the afternoon in addition to the program.

The program will commence shortly after dinner.

REAL ESTATE TRANSFERS

W. A. Randles to J. A. Randles, 125 a. Bethlehem-tp, $1.00.

William A. Bailey to John W. Bailey, 25 a. Jackson-tp, $1.00.

Charles W. Henderson et al to Arthur L. Loos, lot 2503, City, $1.00.

Mary E. Foster et al to Anna J. Rice, lot 167, City, $1.00.

Charles B. Musteld et ux to D. C. Lowery, pt outlot 262, City, $1.00.

Caroline Mercer to J. F. Lauten schlager, 136 a. Mill Creek-tp, $1.00.

Martha Johnston, Loos et al to Meredith Marle et al, 12 a. Linton-tp, $1.00.

John A. Hardesty et ux to Cyrus R. Loop, 22 4-5 a. Jackson-tp, $1.00.

William Dunee to Guy Rodgers, 17 a. Franklin-tp, $1.00.

Guy Rodgers et ux to William Danfee, 8½ a. Franklin-tp, $1.00.

Mary Bailey to Everett Bailey, 2 a. Jackson-tp, $1.00.

M. H. Swan et al to Mary M. Lowery, pt. lot 167, City, $1.00.

Ernest Parr, Sheriff, to S. H. Honfeld, lot 186, 185, 496, W. Lafayette, $2410.00.

Sanford E. Lowe to Geo. C. Wagers, 1 a. 19 rods, Clark-tp, $1.00.

Opal Schmuser Campbell et al to Charles Mustord, pt lot "G," City, $1.00.

Floyd Cutshall to Noah Cutshall, lot 2532, City, $1.00.

G. S. Senft et ux to Isaac Rice, 20.85 a. Tuscarawas tp. 1$

J. F. Johnson to Elmer Johnson, 3½ a. Linton-tp, $1.00.

W. M. CARR, Recorder.

Stitches In Time

"A teacha he is lots of company." So are large kitchens, haphazardly arranged.

Nothing less than the effete teawagon of the society novel, made big and strong enough to do a housewife's work, saves many a step between stove and dining room. Any old table, given wheels, will serve.

Take your tonic from jars, not bottles, next winter. Can vegetables now.

"Standing with reluctant feet
Where the brook and river meet,"
Weary farmwives stoop and dip,
Rise, and make another trip.

Sink a well and put in plumbing;
Speed the happy day that's coming
When the bucket to the shore,
'Shall be lifted—nevermore!'"

GEORGE A. MULLIGAN
COMMERCIAL PRINTING
Phone 1607. "Sudden Service"

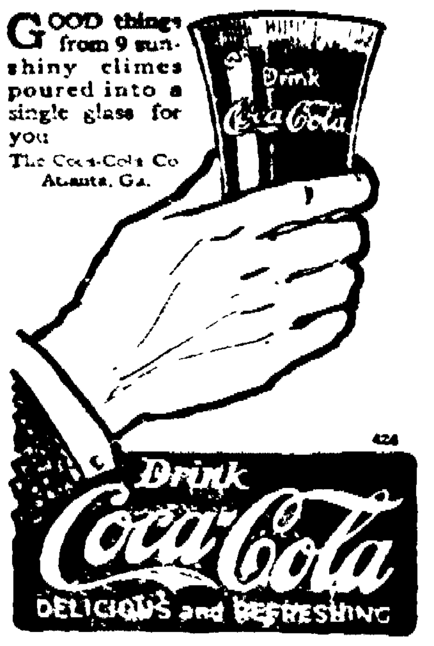

GOOD things from 9 sunshiny climes poured into a single glass for you

The Coca-Cola Co. Atlanta, Ga.

SEA CAPTAIN TELLS OF LIFESAVING IN NORTHERN PACIFIC

EUREKA, Calif., Aug. 8. In the [illegible] Capt. [illegible] signals [illegible] in saving [illegible]

[illegible] SOS [illegible] ship was [illegible] received [illegible] Reef.

At 11:15 [illegible] aboard [illegible] when [illegible] heavy sea [illegible] rocks [illegible] and com[illegible]

"At [illegible] picked up four [illegible] 96 [illegible]

Dances Mistaken for Sheep.

[illegible] be [illegible] family [illegible] often [illegible] distance. [illegible] and the [illegible] covered with [illegible] resemble [illegible] shape of the [illegible] to the de[illegible] called the [illegible]

[illegible] when they are [illegible] on prices are [illegible] any day [illegible]

We do not guess what Lenses your eyes need. We know. Thirty-five years' experience in Coshocton in fitting and adjusting Glasses.

35c TO 50c ARROW SOFT COLLARS, 25c

BECAUSE we want to close out several styles of our better soft collars, we have put this low price of 25c on them.

—The assortment includes collars of fine pique and silk, made extra well, as all Arrow collars are.

—Sizes are somewhat broken, but if you wear 13½, 14, 15½, 16 or 16½ you can make a good collar buy while these last.

Lynde Clothing Co.
"COSHOCTON'S BEST STORE FOR MEN AND BOYS"

Arsenate Spray Kills Fall Web Worms

Fall webworms, which are identified by the web structures woven over the ends of limbs of fruit trees, may be killed by using arsenate of lead in the ordinary fall spray.

On shade and ornamental trees it is easier to cut out the web and kill the worms by thrusting the branch into a bucket of water to which has been added a pint of kerosene.

Arsenate of lead, which is used at the rate of three pounds of paste or a pound and a half of the powder to 50 gallons of spray material or water will also help to control other fall insect pests.

SHOE SHOP BOMBED

PHILADELPHIA, Aug. 9. — A bomb believed to have been planted in a "blackhand" plot early today destroyed the shoe repair shop of David Zeohnberg. By a miracle no one was injured, tho scores of men, women and children in neighboring houses were nearly hurled out of their beds. It is believed that the bomb exploded sooner than the plotters thot it would. Zeohnberg told the police he had received many letters demanding money.

Safe Milk for INFANTS & INVALIDS

ASK FOR Horlick's The Original Avoid Imitations and Substitutes.

For Infants, Invalids and Growing Children
The Original Food-Drink For All Ages

Rich Milk, Malted Grain Extract in Powder
No Cooking—Nourishing—Digestible

PROFESSOR STONE'S BODY IS RECOVERED

BANFF, Alta., Aug. 8—The body of Dr. W. E. Stone, president of Purdue University, Lafayette, Ind., who lost his life while attempting to climb Mt. Eanon in the Canadian Rockies on July 15, is being brot to Banff today.

Details regarding the recovery of the body have not been received.

Boy's heavy blue chambrey 75c shirt for 49c—you won't find them at "sales"—only at the store that "pays no rent"—D. O. Thompson, sizes 12 1-2 to 14.

Field Day At Paulding

To study variety rotations and fertility tests with corn, sugarbeets and soybeans, a field day will be held at the Paulding county experiment farm Paulding, on September 13, for farmers in northwestern Ohio.

J. W. CASSINGHAM, President.
GEO. W. CASSINGHAM, Vice President.
C. H. MAGRUDER, Cashier.

LET THIS BANK

with an experience covering Forty-Nine Years, assist you in business, by handling your banking!

—Not only does it encourage small Checking Account, by the security it offers—but also by its willingness to assist deserving depositors.

—Professional and Salaried People, Firms, Farmers and Merchants can be helped.

The Commercial National Bank

Our Capital and Surplus—$250,000.00.

C. R. SPECKMAN, Assistant Cashier.
RUDOLPH EHRICH, Assistant Cashier.
WALTER J. BIEBER, Teller.

HARRIS MADE CLOTHES

—Best Fit
—Best Woolens
—Best Workmanship
—Prices Reasonable

May We Show You?

Harris, The Tailor
Cor. Main & Hickory-Sts.

OUR PRICE FOR THE WEEK ENDING AUGUST 6, 1921 W—A—S

48c Per Pound FOR BUTTERFAT

IN SWEET CREAM OR MILK FROM INSPECTED FARMS

Sweet Butterfat (Fresh, Good Flavored and Inspected) 48c per lb. (Delivered to Our Plants)

Sweet Butterat (Fresh and Good Flavored) 45c per lb. (Delivered to Our Plants).

Sour Butterfat (First Grade) 40c per lb. (Delivered to Our Plants)

4% Whole Milk (Fresh, Good Flavored and Inspected) $2.32 per cwt. (Delivered to Our Plats) (This figures 20.0 plus cts. per gallon)

4% Whole Milk (Fresh and Good Flavored) $2.12 per cwt (This figures 18.3 plus cts. per gallon) (Delivered to Our Plants).

The Licking Creamery Co.

Fredericktown Factory
Mt. Vernon Factory
Alexandria Factory
Coshocton Factory
Bellville Factory
Lexington Factory
Croton Factory
Fector Factory

SOME AUTOING EXPERIENCES ARE BETTER LEFT UNSAID —By BUD FISHER (Copyright, 1921.)

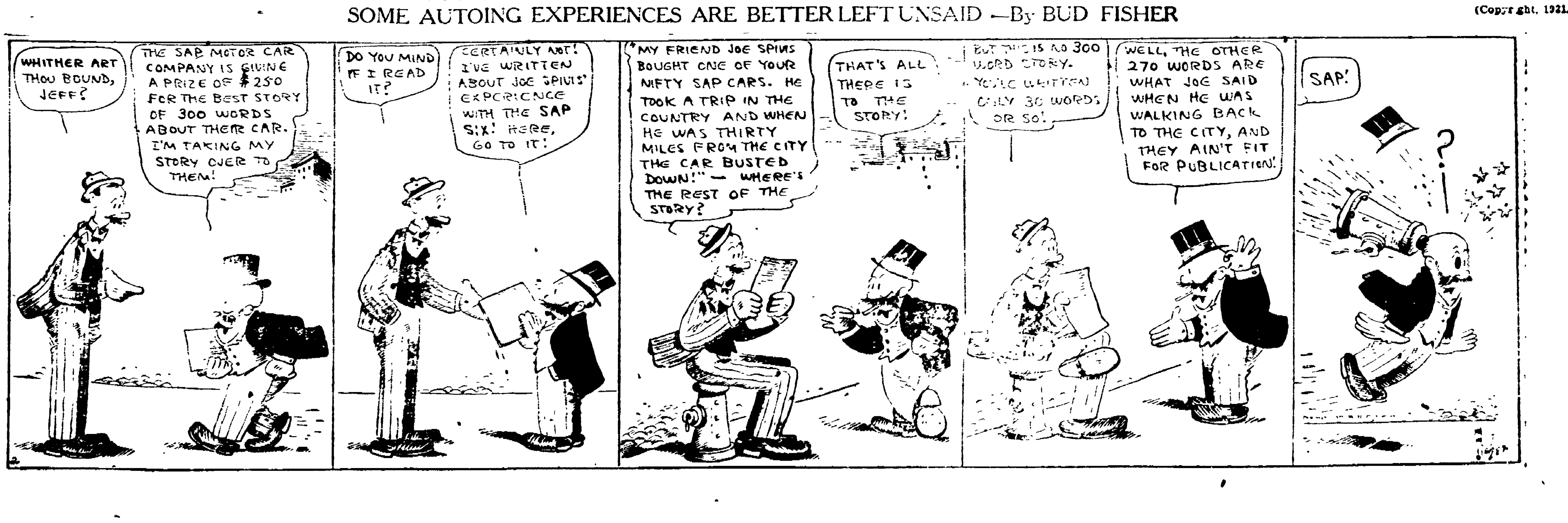

NEWSPAPERARCHIVE® NEWSPAPERARCHIVE®

SOCIETY

Bell Phone 205

Miss Wentz, of Pittsburgh, arrived for a two weeks' visit home of Mr. and Mrs. Albert Wentz-st.

Forty-two relatives of the Smith were present at their annual held Sunday at the home of Smith, in Newcomerstown. Throughout the afternoon, a splendid musical program was given by a phone Coshocton orchestra.

Mr. and Mrs. C. D. Parkhill and daughter, Alice, of Greenville, Mich., are visiting Mr. Parkhill's sister, Mrs. Lee Shaw and other relatives and friends in West Lafayette.

Miss Elizabeth Cox, of Trinway, is spending a week's vacation with Miss Mabel McCoy, near Millfork.

Miss Hilda McCullough, of Santon, returned home Monday after visiting with her uncle and aunt, Mr. and Mrs. A. C. Sandles, 421 south Seventh-st and Miss Margaret Huff, 939 south Seventh-st.

Mr. and Mrs. Lloyd S. Leech 621 Cambridge-st, Miss Iva Bovier, 343 McClain-av and Miss Grace Neldon, 767 south Seventh-st, left Tuesday for a two weeks' motor trip to Lancaster, Akron, Cleveland, O., and Detroit, Mich.

The Ladies of the West Carlisle Presbyterian church will hold a festival Saturday evening, August 20, on the church lawn.

Mr. and Mrs. T. A. Gault and Mrs. D. F. Gault, of West Carlisle, were in Coshocton shopping, Monday.

The annual reunion of the Sandel family was enjoyed Saturday at the old homestead near Mill Creek.

At noon the usual delicious picnic dinner was served to the following present: Mrs. Elizabeth Sandel, Mr. and Mrs. John Lapp, Mr. and Mrs. George Sandel, Mr. and Mrs. S. C. Lapp, Mr. and Mrs. Jesse Sandel, Mrs. Emma Stagmyre, Mrs. Harry Studor, Mr. and Mrs. Charlie Royer, the Rev. and Mrs. Miller, of Adamsville, Mrs. Mary Burton, Mr. and Mrs. Eugene Royer and daughter Marjorie, Mr. and Mrs. Quincy Sandel, Miss Regina Royer, Miss Olive Lapp, Miss Katheryn Genevive Sandel, Miss Coette Royer, Miss Mary Dayl Stagmyre, Miss Ruth Sandel, Walter Studor, Clyde Lapp Wilbur Lapp, Ward Studor and Cecil Royer.

The Ladies Aid society of the West Carlisle M. E. church and the Gift Circle of the Presbyterian church will enjoy a picnic and all day's outing Saturday, in Tildengault's Grove. Members of both congregotions are invited to participate in the gathering.

Mr. and Mrs. G. A. Barklew very fittingly celebrated their twenty-fifth wedding anniversary, Saturday evening, at their home on Coshocton Route 3.

They were the recipients of many lovley gifts from their friends.

Delicious refreshments were served by the hostess to the following guests: Mr and Mrs. P. J. Emig, Mr. and Mrs. French Darr, Mr. and Mrs. John Fisher, Mr and Mrs. Joseph Burrell, Mr. and Mrs. Charles Hoagland, Mr. and Mrs. James Randles, Mr. and Mrs. Adam Bible, Mr. and Mrs. Virgil Barklew, the Misses Leah, Ruth and Annabelle Darr, Norma and Leha Bible, Mary Burrell, Nellie Barklew, Charles Burrell, Henry Boyd, Emmett Robinson, Forest Binning, Roy and William Dar, Ward and Alvin Bible, Norwood Randles and Marvin Barklew

Mr. and Mrs Arthur Boyd, Miss Marie Boyd and Edgar Dudgeon, of Keene, motored to Buckeye Lake, Sunday, and spent the day

The annual reunion of the Berry family connections will be held at Fairlawn Park, Sunday August 13.

Practice night for the Ladies Auxilliary of the I. O. O. F. lodge has been changed from Tuesday evening to Thursday.

Complimenting Mr and Mrs. C. D. Parkhill and daughter, Alice, of Greenville, Mich., who are visiting relatives in West Lafayette, Mr and Mrs. D. G. Parkhill entertained with a family dinner Sunday, at their home on Fresno Route 2.

Besides the guests of honor, covers were laid for. Mr. and Mrs Lee Shaw, and son, Cleon, Mrs. C. R. Parkhill, daughter, Dorothy and sons, Gilbert and David, Mr. and Mrs. Harold Hogan and son, Eugene, Mrs. Almeda Lowe and son, Clement, Miss Josephine West, of West Lafayette, Elden Park, and the host and hostess.

Russell Moore, 727 Cambridge-st left Sunday for Cleveland for a few days visit with his cousin, Gleason McBane From Cleveland Mr. Moore will go to Detroit, Mich., where he will be the guest of Mr. and Mrs. C. A. Neuthercoat, for several days.

Mr. and Mrs George Brushwood and family, 121 Park-av, will leave the latter part of the week for an extended motor trip thru the south.

They expect to visit Cincinnati, O., Nashville, and Chatanooga Tenn., and Mammoth Cave, Ky.

Charles Kelin, of Canton, returned to his home in Fresno Sunday on a visit.

Mr and Mrs Charles Huff and children, Helen and Edith from Painesville, O., are visiting at the home of Mr. and Mrs. W. H. Leavengood, Fresno.

Miss Vivian Strome, of Columbus, is visiting her brother-in-law and sister, Mr. and Mrs. Lester Heck, 217 Mulberry-st, for a few days.

Miss Isabelle McNab and nephew, Marwick Burke, of Toronto, Canada, are guests at the home of Miss McNab's brother and sister-in-law, Mr. and Mrs. James McNab, 794 South Lawn-av.

Announcement has been received of the birth of a daughter to Mr. and Mrs. Louis West, nee Miss Mae Strome, at their home in Columbus, Sunday.

Dannie McCurdy has returned to Pittsburgh, Pa., to resume his duties with the Pennsylvania U. S. Engineers, after spending the past month with his parents, near Tunnel Hill, recuperating from a broken arm sustained some time ago.

Mrs. Kate Courson, of Jacksontown, is visiting her so-in-law and daughter, Mr and Mrs Lawrence Parrish, at their camp near Roscoe.

R. A. Salrin, of Coshocton Route 2, left Monday evening for an extended stay at San Antonio, Florida.

Mr. and Mrs Edward Uffner, 409 south Thirdst, entertained as their guests Sunday Mr. and Mrs. James Uffner and children, Mary Katheryn, John and Junior, of Pittsburgh, Pa., Mr and Mrs. Roy Patton, and Miss Annabelle Patton, Tyndal and Miss Annabelle Uffner, of Newark.

Miss Clara Scherrer, 768 South Lawn-av, returned home Monday evening from a three weeks vacation in Columbus, Cleveland, Cedar Point, O., and Buffalo, N. Y.

Mr. and Mrs. D. H. Richcreek and family, 325 north Fourth-st, have returned from a several weeks motor trip to Dayton and Buckeye Lake.

The Royal Neighbors are planning for a basket picnic, Saturday afternoon, at Wolfe's Grove. The Newcomerstown camp will join in the affair, making it a gala day The local members will meet at the Court Square promptly at 1 o'clock.

Frank Selby, of Gary, Ind., is the guest of his parents, Mr. and Mrs. E. O. Selby, 220 south Sixth st, for several days.

Mr. and Mrs. Cornelius Styler, of East Liverpool, are visiting with the formers parents, Mr. and Mrs. Peter Styler, at Randles station.

Mrs. L. J. Marlatt, of Plainfield, has as her house guest, Mrs. W. S. Henderson, of Flushing.

Mr. and Mrs. James Fischer, and Mr. and Mrs C. J. Fischer, 239 north Sixth-st, were guests over Sunday of Mr and Mrs. Milton Ferrell, in Warsaw.

Mr and Mrs. R T. Salvage and family, Cambridge-rd, have returned home fro mspending the past week at Brady Lake.

Mrs. Harriet Darling, has returned to her home, 524 Locust-st, after spending a few days with her mother, in Lima and attending the wedding of her sister, Miss Rae Heffner, which was solemnized in that city Sunday.

Miss Dorothy Louise Dickey, of Brady Lake, arrived Tuesday to be the guest of her grandmother, Mrs. Jennie Dickey, Cambridge-rd, during the coming week

The Bethlehem Grange picnic will be held Thursday, August 18, at the William Binning Grove, 1 mile south of Randles Station.

Mr. and Mrs. R. W. Sinester, of Wadsworth, are visiting at the home of Mrs Sinester's parents, Mr. and Mrs. James Cochrane, in Warsaw.

Mr. and Mrs. John Dobson and family, entertained the following guests at their home in Randles Station, Sunday: Mr. and Mrs. A. M. Foster, Mrs. Julia Bible and Miss Hazel Foster.

Mr. and Mrs. Charles Huff, of Painesville, are visiting at the home of Mr. and Mrs. H. A. Leavengood, in Fresno (

A Conundrum.

While watching a moving picture of the Isle of Wight, recently, an old English conundrum was recalled to our mind. It ran thus: Why is the Isle of Wight a fraud? Because it has Needles you cannot thread, Freshwater you cannot drink, Cowes you cannot milk and Newport you cannot bottle.—Boston Transcript.

GIRLS! LEMONS

BLEACH SKIN WHITE

Squeeze the juice of two lemons into a bottle containing three ounces of Orchard White, which any drug store will supply you for a few cents, shake well, and you have a quarter pint of harmless and delightful lemon bleach. Massage this sweetly fragrant lotion into the face, neck, arms and hands each day, then shortly note the beauty and whiteness of your skin.

Famous stage beauties use this famous lotion to bleach and bring that soft, clear, rosy-white complexion, also as a freckle, sunburn, and tan bleach because it doesn't irritate.

Final reductions on all summer footwear at Cantwell's.

Fine gladioli—Clary Bros., the Florists—Flowerphone 516.

Here's A Message

to those who desire good health. Life Insurance companies gladly take Chiropractors. If they consider Chiropractors good risks there must be many arguments in favor of the new science that are worth investigating.

—Ask about the many prominent and important personages in the world of science and letters who endorse

Chiropractic

Consultation Free!

A. B. PARRISH

CHIROPRACTOR.

Graduate Chiropractic School of Chiropractic

Chiropractic Fountain Head

Phone 1611.

WENDELL PILLS

AMBITION BRAND

For Nervous People

The great nerve tonic—the famous Wendell Pills, Ambition Brand—that put vigor, vim and vitality into nervous, tired out, all in, despondent people in a few days in many instances

Anyone can buy a box for only 60 cents and Wimmer-Arnold Company is authorized by the maker to refund the purchase price if anyone is dissatisfied with the first box purchased.

Thousands praise them for general debility, nervous disorders, mental depression and unstrung nerves caused by over-indulgence in alcohol and tobacco, or by overwork

As a treatment in afflictions of the nervous system, Wendell Pills, Ambition Brand, are recommended as being generally unsurpassed.

Sixty cents at Wimmer Arnold Co and dealers everywhere.

D. O Thompson has "cut" the "prices" on every pair of shoes in the store—some wonderful values at $2.90 $3.50, $3.75.

Cinderella Tonight

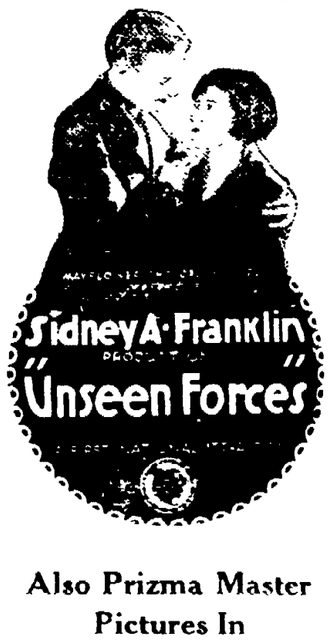

Also Prizma Master Pictures In Natural Colors

DON'T FORGET

DANCE FAIRLAWN PARK

GOOD MUSIC TONIGHT

IN THIS LIFE

Things Are Brought About. They Do Not Just Happen. This Applies Especially To Accumulating Money

1. Few have the good fortune
2. To become suddenly wealthy
3. With most of us it is a slow process
4. And systematic saving is necessary.
5. The regular addition of compound interest is a big help.
6. A savings account here is a convenient as well as a profitable way to save money.
7. The Buckeye State Building & Loan Co., Rarkin Bldg., 22 West Gay St., Columbus, Ohio.
8. The big, strong, friendly, 5 per cent savings institution

How You Get Thin

To become slender or reduce your weight, simply take those delightful little Koremn Tablets as directed. No need to starve yourself and no danger. The shadow part of this picture shows how fat makes some women look old and ugly. It's dangerous to be overstout, and so easy to get thin, you should get a box of Korein Tabules and begin reducing now! Write for free book which explains the safe and easy reducing system. Sent prepaid with many testimonials. Address Korein Co., NM-18, Station O, New York, N. Y. KOREIN tabules are dispensed in this city by all good druggists including

BOOKKEEPER FALLS HEIR TO FORTUNE

"Upon the death of an uncle I inherited $50,000. I gave up my position and intended enjoying myself when I was stricken with a severe case of stomach trouble and colic attacks Two of these attacks made me lose consciousness After treating with our best doctors with little benefit, I decided to try Mayr's Wonderful Remedy, and it helped me at once I have been entirely well for past year." It is a simple, harmless preparation that removes the catarrhal mucus from the intestinal tract and allays the inflammation which causes practically all stomach, liver and intestinal ailments, including appendicitis. One dose will convince or money refunded.

If you liked "Till We Meet Again" you will love "Remember The Girl In Your Old Home Town."

The best 35c pad garters made are sold for 19c at D. O. Thompson—every pair with a guarantee.

"This Store Stands For Truth In Advertising"

August Sales See the Greatest Reduction in Years

Ready-to-Wear Values That Will Make Your Dollar Look Bigger Than Ever Before. Read Every Item Then Be Here Early For The Choice Of The Lot.

38 WHITE WASH SKIRTS

Former price $3.98 to $6.00. Your choice in this sale, at **$1.48**

CORSETS TO CLOSE

One table of Corsets. Sizes 18, 19, 20—(soiled)—at **39c**

SPORT SKIRTS

Ten of them. The choicest Silks, wonderful materials. Take your choice in this sale at values $15.00 to $30.00, now ... **$6.95**

WOOL PLAID SKIRTS

Just twelve of them. Beautiful Plaids, All-Wool materials. $12.50 to $16.50 Skirts. Your choice, at **$6.95**

BLOUSE SPECIAL

One table Georgette Blouses, former price $6.00. August price **$3.48**

—All other Blouses (one large case of them —over 500 to select from), all **Less Twenty-Five Percent.** Supply your Blouse needs now.

ALL SUMMER SUITS AND COATS LESS THAN HALF PRICE

MIDDY SPECIAL

One table Middies, $1.50 values. August price **98c**

WASH DRESSES

One rack of Voiles, Etc., values up to $15. at **$4.95**

CURTAIN ENDS

One lot of Notingham Ends at the Special August Price of **19c**

SILK DRESSES

One rack of about 30 Silk Dresses, all sizes and colors are Brown, Navy and Black, Etc. Values up to $35.00. Your choice in this sale, at **$9.95**

MUSLIN WEAR SPECIAL

Corset Covers, Brassieres, Drawers, Etc. Your choice at **39c**

DRESS SKIRT SPECIAL

One lot Black Wool Dress Skirts, values up to $6.00. August price **$2.98**

—Come in, look the values over. Many lots too small to advertise, will be priced so low that they will be snapped up quickly.

MAIN FLOOR SPECIALS!

All Underwear including Munsingwear **Less 25 Percent** during this sale.

FANCY LIGHT OUTINGS

27 inches wide, August price, yard . **12½c**

GOOD APRON GINGHAM

Per Yard **10c**

SPECIAL 36 INCH BROWN MUSLIN

The Yard **10c**

It will pay you to see this.

WOMEN'S HOSE

Black, White or Cordovan **39c**

Three pairs for **$1.00**

EXTRA SPECIAL!

Beautiful Curtain Samples, 1 3-4 yard long. Former sale price 59c per strip. August price, the strip **39c**

—These August Sale values are the greatest we have ever offered and are made to clean up our stock of all odds and ends quickly. So if you are looking for real values, come in and see for yourself.

The McKeown-Settle Co.

"The Store Where Everybody Shops"

RED CROSS RYAN'S PROPAGANDA WAS OVER OPTIMISTIC

NEW YORK, Aug., 9—Col. E. W. Ryan, American Red Cross commissioner in the Baltic states who, according to Riga dispatches, is accused by Senator France as having participated in the Kronstadt plot against the Russian government, is the man who reported to the state department in May, 1920, that the Russian Soviet government was "crumbling" and could not last six months. The Associated Press, in an article under date of May 13, 1920, characterized Ryan's report—taking care, of course, to use the expression "is said to be"—as the first authoritative, first-hand information on conditions in Russia received since the return of the Bullitt mission a year before.

Because of the plainly biased accounts of the conversation in Riga between Colonel Ryan and Senator France, and the editorial and other attempts which already are being made in newspapers to discredit in advance the attitude of Senator France, it may be illuminating at this time to make a slight further reference to that May 1920, report of Col Ryan to the state department—or at least to the newspaper accounts purporting to quote from it.

Said the Associated Press at that time:

"Colonel Ryan is just back from a surreptitious visit into Russia."

Then followed a column of violent, intolerant, sneering abuse of the Russian government and its officials, and descriptions of conditions in Moscow and Petrograd, interspersed with vainglorious repetitions of sarcastic remarks Ryan is said to have made to Tchitcherin, Russian minister of foreign affairs.

The "information" he gathered in Russia upon which his report of May, 1920, was based, according to his own admission, was obtained by him while he was actually an officer of the American Red Cross, but was disguised as a member of the Esthonian peace commission!

And yet the report above mentioned solemnly set forth that in Russia the atmosphere of espionage and suspicion was "all-pervading."

Nothing in the published references to Colonel Ryan's savage attack on the Russian government indicated that he, or the state department, saw any breach of common honesty in a high official of the American Red Cross disguising himself and gathering, under false pretenses, information to be placed at the disposal of those openly interested in the downfall of the Russian government

Tribune and Pittsburgh Stockman 1 year $5.25.

When the public unanimously gives preference—there's a good reason for

Post Toasties

best corn flakes

You can buy corn flakes and you can buy Post Toasties. Both cost the same—one is better.

MOUNTED POLICE QUELL UPRISING OF UNEMPLOYED

LONDON, Aug. 8—Unemployment riots broke out in the east end today, and it required 500 mounted policemen to disperse the rioters and restore order.

Three idle men upon being refused work stormed a lumber yard. The office was wrecked and much timber was burned.

WHO wouldn't cry, even a great big man of four, when the lost slice is

COSHOCTON MAID BREAD

—The loaf all kiddies love—

—And mothers love just as well because it keeps the whole family strong and husky.

—Ask your grocer.

THE COSHOCTON BAKING CO.

NEWSPAPER ARCHIVE®

THE COSHOCTON TRIBUNE AND TIMES-AGE

CLASSIFIED ADVERTISING

Rates Effective Feb. 1st, 1920

CASH WITH ORDER
Minimum charge 25 cents for 25 words or less, two insertions. Additional words one cent each. The same advertisement in display type double the above.

LOST AND FOUND

LOST—Eastman Pocket Kodak, between Park Hotel and McCluggage confectionary. Finder leave at Tribune office. Reward.

LOST—An L. O. O. M. watch charm with 925 and E. B. engraved on it. Finder please return to the Tribune and receive reward. Clarence Huitz.

LOST—Between 6th and 4th on Chestnut-sts, brown wool scarf. Reward if returned to Public Service Station Cor. 5th and Chestnut.

FEMALE HELP WANTED

$2.50 per day paid one lady in each town to distribute free circulars for Economy Non-Alcoholic flavoring. Permanent position. [illegible] E. Barr Co., Chicago.

WANTED—A competent girl or woman to cook and wash in large family. Telephone 852; 315 south 4th-st.

MALE HELP WANTED

WANTED—Two coal diggers in country mine. Pick work. Quick sale for every bushel coal. Chas McCoy R. 2, Coresville, Ohio, Wakatomika-Coshocton Road.

WANTED—Young man as bookkeeper in hardware business. Apply in person and letter to C. H. Hawthorne.

WANTED—Intelligent, reliable man, well acquainted thruout county, having sufficient executive ability to handle men. See Mr. Redmond at Hotel Coshocton Thursday from 8 to 7

FARM HELP WANTED—By day or month, steady employment. House furnished if necessary. Inquire of H. F. Lawrence at County Auditor's office.

SPECIAL NOTICES

THE ladies of New Castle M. E. church will give a social Saturday evening August 13th on the square. Everybody come.

THE social at the Wills Creek Catholic Church has been postponed on account of weather until Thursday evening Aug. 11. All are invited.

Ben White's Cafeteria
118 Hickory Street
Phone 1404

CALL!
THE CENTRAL PLUMBING CO.
For first class plumbing, steam, hot water and vapor heating. We change city heating plants to private heating plants. Phone 387.

YOU BREAK AND BEND
WE WELD AND MEND
THE AUTO INN GARAGE
SCHAICH ALLEY—PHONE 61

WELDING—ALL METALS
The Welding Shop, Hickory-st.

ROOMS AND BOARDING

FOR RENT—2 furnished rooms. Inquire 222 South Lawn-av.

FOR RENT—One two-room, one three-room furnished apartment for light housekeeping; also one furnished bedroom. 628 Walnut-st; Nichols-bldg.

ONE furnished room, light housekeeping privileges and all home comforts. Phone 1184B or 231½ west Main-st.

TWO unfurnished rooms for rent down stairs, man and wife preferred. Inquire 509 north Eleventh-st.

WANTED—MISCELLANEOUS

WANTED—A house with a few acres of ground. Or small farm. L. H. Long [illegible], Coshocton.

WANTED—[illegible] to do at [illegible] House No. 5[illegible] south Tenth-st. phone 528 X.

WANTED—Owners of dwelling property to become acquainted with our method of insuring your property against the hazards of fire, lightning, tornado and wind storm. [illegible] rates. See Gourley Gray or Howard E. Norris. The Gray Ins. Agency Co., Forbes Bldg., Phone 1467. When does your policy expire?

WANTED — Arrow heads, Indian relics and curios of all kinds. C. Mueller, 401 South Ninth-st.

WANTED—Fresh and springer cow. Will [illegible] some Jersey [illegible] smooth [illegible] the dairy type. M. E. Wright, 317 south Seventh-st; phone 1626.

Tribune Advertising is an Investment—Not an Expense

Mens 20c work socks, gray and blue mixed for 12c at D. O. Thompson—the store that always sells for less."

FOR SALE OR RENT

GARAGE—For rent. R. M. Love, 424 S. 4th St. Phone 1054.

FOR SALE—Cottage, six rooms and bath, gas, electric lights, furnace, large basement, cement porch both front and rear, nearly new and in good repair; located on corner of Hamilton and Vine. One of the best residence sections in the city. Possession given immediately. See W. A. Wagoner, 358 McClain-av.

FOR SALE—Five room house, large lot, good location. Price $1500. Inquire of A. M. Foster, north Third st, or R. B. McDermott.

FOR SALE—5 room house with stable located at 1256 E. Main-st. Must be sold to settle estate. For information inquire of Chas. A. Graham, Jr., Fresno.

FOR RENT—Two furnished apartments and a 3 room unfurnished apartment with private bath. Inquire 245 Main-st or phone 1027B

LISTING AND FOR SALE
All the time, farms of all sizes, prices and quality. Customers say it pays to see McConnell & Karr, Agts.

MISCELLANEOUS FOR SALE

PUBLIC SALE Thursday Aug. 18, at my residence on Darling Run Victor phonograph with records, silver cornet, 22 rifle, buggy, harness, shovels, plows, forks, crosscut saw, sled, garden tools, scythe, spike-tooth harrow, etc. Virgil Shepard, Walhonding route 2.

FOR SALE—Baby buggy. In good condition. Call at 235 S. 5th St.

FOR SALE—Piano, priced to sell at $110. Inquire 119 Water-st.

FOR SALE—Oakland touring car, model 34, first class mechanical condition, priced to sell, $400. Inquire of Lowe Brothers Garage. We are now in shape to do any repair work.

FOR SALE—15 foot counter. Inquire at Standen Hotel.

FOR SALE or trade Saxon roadster. Inquire The Auto Repair Shop, 215 south Second-st.

SHOES—Solid leather work shoes, heavy weight bluchers in black or brown, $4.50; lighter weight in elk style, black or brown $3.75, all sizes always on hand. Cantwell Shoe Co.

WANTED TO BUY OR RENT

Small Farms Wanted!
From 1 acre to 60 acres. Have more buyers than farms. No charge unless we sell your place. You have privelege to sell it yourself also. If you will sell—phone, write or see E. A. Strout Farm Agency. Blake V. Mizer, Mgr., phone 1186, Selby Bldg.

FARM WANTED—Want to buy farm, will buy crops, stock and equipment if price is right, or will purchase farm and wait for possession this fall. Write John W. Neldon, Coshocton, Ohio.

FARM wanted—Want small place for trucking or poultry. Will also buy crops and equipment or will purchase farm for possession this fall. State lowest cash price. Write Geo. W. Fry, Coshocton, Ohio.

LIVE STOCK AND PRODUCE

FISH! FISH!! FISH!!!
WHO said Fish? I sell them for less. Compare my prices with others. Every fish guaranteed fresh caught and fresh dressed.
Herring, 18c, 2 for 35c
Pike, 18c, 2 for 35c
Cat Fish, per lb 30c
White fish, per lb 30c
Pickerel, large, per lb 30c
IF you want good fresh fish at reasonable prices come to the market, 124 north Fifth-st. between Main and Chestnut-st. J. P. Zerbe, open from 5 a. m. to 8 p. m.

PUBLIC SALE HOGS—I will sell at public auction at the Porteus farm, 2 miles south of West Lafayette, Aug. 16, at 2 o'clock, 60 head of registered Duroc and Poland China hogs consisting of open and bred sows and gilts and spring pigs. This is a choice lot of hogs and it will pay anyone interested in better livestock to attend this sale. Walter J. Porteus.

LOOK! FRESH FISH!!
RECEIVED daily, orders delivered promptly. Order early in the morning then I will have just what you want. Listen for the gong. Wagon out every day or call Sunday. [illegible] Market, phone No. 72. Joseph G. Jones, mgr., 518 Walnut-st.

WANTED—Cattle, hogs, sheep and veal calves for Saturday, Aug. [illegible] Phone 69B. C. B. [illegible]

FOR SALE—Surrey in good condition. Inquire of 1027 Orchard-st.

WANTED—To buy your good fat butcher cattle and veal calves. Tooker & Cox; phone 159.

FOR SALE—One cow and calf 11 weeks old. Reason for selling no pasture. Mrs. Jay Garrett, Conesville, Route 2.

TEAM of good draft horses for sale, Aged 6 and 8 weight 3000, fat enough to ship, well broken good workers and quiet. Priced to sell. Write box No. 6 Fresno, Ohio, Route 1.

Tribune and Ohio Farmer 1 year $5.00

We want you to enjoy our "big clock" on the D. O. Thompson building after some months of idleness it has recovered—look day or night the time is for your convenience.

AUTOMOBILES AND ACCESSORIES

FOR SALE—One Studebaker car, one Maxwell car, one Ford and one motorcycle. All in good condition. Inquire at Roscoe garage, Lint & Alverson.

A BARGAIN for quick sale—Studebaker six cylinder seven passenger touring car, newly painted and just overhauled. Is in A1 condition, will make 70 miles an hour. 10,000 mile Federal cord tires on rear wheels and 6,000 mile tires on front and one spare tire. Fully equipped with tools. Price $650. Wm. Huffman, Huffman's studio, 114 south Sixth-st

FOR SALE—Ford touring car in good condition. Will sell cheap. Inquire 43[illegible] Locust-st; phone 1445.

FIRST CLASS USED CARS—REASONABLE PRICES
COSHOCTON BUICK CO.

FOR SALE—1-TON FORD TRUCK worm drive, in good condition, never been used much, will consider trade for touring car. Inquire at 423 S. Tenth-st.

FOR YOUR TAXI SERVICE call Chaney Sales Co., day or night. Phone 747.

Today's Games

NATIONAL
Brooklyn at Pittsburg
Boston at St. Louis.
New York at Chicago.
Philadelphia at Cincinnati.

AMERICAN—
Cleveland at Philadelphia.
Chicago at New York.
St. Louis at Washington
Detroit at Boston

ASSOCIATION—
Columbus at Indianapolis.
Toledo at Louisville.
Minneapolis at Milwaukee
St. Paul at Kansas City

Yesterday's Results

NATIONAL—
Cincinnati 9; Philadelphia 3.
Brooklyn 4; Pittsburg 2.
New York 6; Chicago 3.
St. Louis 8; Boston 7

AMERICAN—
Cleveland 4; Philadelphia 3—1st.
Cleveland 7; Philadelphia 6—2nd.
New York 7; Chicago 0—1st.
Chicago 5; New York 4—2nd.
Boston 6; Detroit 1.
Washington 16; St. Louis 7.

ASSOCIATION—
Indianapolis 8; Columbus 4.
Minneapolis 13; Milwaukee 6.
Toledo 8; Louisville 7.
No other game scheduled.

HOW THEY STAND

NATIONAL

Clubs	Won	Lost	Pct
Pittsburg	64	37	.634
New York	64	41	.610
Boston	58	43	.619
Brooklyn	55	50	.524
St. Louis	53	49	.520
Cincinnati	44	60	.423
Chicago	43	60	.417
Philadelphia	31	70	.307

AMERICAN

Clubs	Won	Lost	Pct
Cleveland	66	39	.629
New York	62	38	.620
Washington	59	50	.541
Detroit	50	55	.476
St. Louis	49	54	.476
Boston	47	55	.461
Chicago	45	54	.455
Philadelphia	38	66	.365

ASSOCIATION

Clubs	Won	Lost	Pct
Louisville	63	49	.563
Minneapolis	58	47	.552
Kansas City	57	48	.543
Milwaukee	57	52	.523
Indianapolis	52	58	.473
St. Paul	51	57	.472
Toledo	51	57	.472
Columbus	43	64	.402

This is final clearance week at Cantwell's. Big reductions on all summer footwear.

WALT MASON

UNDER DIFFICULTIES

It's hard for [illegible] to write a poem, when life is full of care, when [illegible] afflictions with me roam and haunt me in my [illegible] when flies assemble on my dome, and hold a picnic there. And yet I have to write a lay before the night arrives, although the solar [illegible] today feel much like [illegible], and I can't force [illegible] to stay [illegible] [illegible] [illegible] [illegible] [illegible] [illegible] [illegible] [illegible] [illegible] [illegible] lily white, [illegible] now are torn, dumb [illegible] a sight of [illegible] man was mad to mourn. I struggle madly for a theme, [illegible] no [illegible] save those that treat of brick ice cream, and jugs of noble size, and so I pan my [illegible] and scream and [illegible] at the flies. And of the flies I well might sing as I have done before, around my dome on gauzy wing they never cease to soar, and [illegible] of them a book I [illegible] And [illegible] [illegible] I [illegible] it's cursed [illegible] of worst: it always [illegible] when I would sleep and ruins my repose; when through the darkened room I creep, it lets me on the nose. And of my nose it has been said by men of Volstead type, that it is of too rich a [illegible] color far too ripe, now that the Demon Rum is dead, and men drink liquid type. And so you see how themes arise, as sadly I proceed and divers topics greet my eyes, in my dark hour of need; I write a line and swat some flies, and earn my frugal feed.

BULL-DOG DRUMMOND

The Adventures of A Demobilized Officer Who Found Peace Dull

by CYRIL McNEILE "SAPPER"

Illustrations by IRWIN MYERS

Copyright by Geo H Doran Co

SYNOPSIS.

PR[illegible] — In December, 1918, four men gathered in a hotel in Berne and heard one of the quartet outline a plan to paralyze Great Britain and at the same time seize world power. The other three, Hocking, American, and Steinemann and Von Gratz, Germans, agree to the scheme, provided another man, Hiram Potts, an American, is taken in. The instigator of the plot gives his name as Comte de G[illegible], but when he leaves for England with his da[illegible] he decides to use the name Carl Pe[illegible]

CHAPTER I. — Capt. Hugh Drummond, a retired officer, advertises for work that will give him excitement, signing "X10." As a result he meets Phyllis Benton, a young woman who answers his ad. She tells [illegible] strange murders and robberies of which she suspects is a band headed by Carl [illegible] and Henry Lakington [illegible]

CHAPTER II.—Drummond [illegible] go to The Larches, M[illegible] An attempt is made on [illegible] his machine when another [illegible] Peterson, Lakington and a [illegible] blocks the road. While d[illegible] is Benton and her father [illegible] hears a terrible shriek at The [illegible] ing the night Drummond [illegible] Larches and explores The Elms [illegible] covers Lakington and Peterson [illegible] millionaire an American [illegible] a paper. Drummond rescues the American after a struggle and takes him to his home. The man is Hiram [illegible] Potts.

CHAPTER III.—Peterson visits Drummond the next day, departing with a threat to return later and recover Potts and also a torn paper which Drummond seized the night of the fight. With the aid of Peter Darrell, an old army friend, Drummond arranges to hide Potts, and substitute in his place one Mullings, a demobilized soldier, who is seized by Peterson and his gang and taken to The Elms along with Drummond.

CHAPTER IV.—When Peterson discovers the hoax Drummond is escorted by Irma to a room where he is to stay for the night. During the night Drummond is exploring the house when he gets in a strange room in which is a cobra. He escapes, but on the stairs has a fight in the dark.

After a while, with the water still dripping down his face, he went round to the bungalow and found the other three in various stages of partial insensibility.

"Wake up, my heroes," he remarked, "and go and put your heads for loads in the river. We were all of us drugged or doped some how. And now," he added bitterly, "we've all got heads, and we have not got Potts."

"I don't remember anything," said Toby Sinclair, "except falling asleep. Have they taken him?"

"Of course they have," said Hugh. "Just before I went off I saw 'em all in the garden, and the swine Lakington was with them. However, while you go and put your nuts in the river, I'll go up and make certain."

With a grim smile he watched the three men lurch down to the water; then he turned and went upstairs to the room which had been occupied by the American millionaire. It was empty, as he had known it would be; and with a smothered curse he made his way downstairs again.

TWO.

"Has it struck you fellows," remarked Hugh, at the conclusion of [illegible] [illegible] seated around the [illegible] are four officers who fought with some distinction and much discomfort in the recent historic struggle?"

"How beautifully you put it, old bean," said Darrell.

"Has it further struck you fellows," continued Hugh, "that last night we were done down, trampled on, held for mugs by a crowd of dirty blackguards composed largely of the dregs of the [illegible]?"

"A veritable Solomon," said Algy, [illegible] the [illegible] only through his eyeglass. "[illegible] you [illegible] morning I detected your friends."

"Has it still further struck you," went on Hugh, [illegible] [illegible] that we are [illegible] [illegible] for [illegible] [illegible] should [illegible] [illegible] [illegible]."

"[illegible]," [illegible]. "Where? At the Elms. [illegible]. That's where the wretched Potts is for a certainty."

"And how do you propose that we should [illegible] [illegible] or wanted a claim."

Drummond drained his port and grinned gently.

"By stealth, dear old beans—by stealth. You and I thought we might take [illegible] Ted and Jerry [illegible] and perhaps Jerry Seymour, [illegible] [illegible] make a demonstration [illegible] with the idea of drawing off [illegible] the enemy, leaving the coast clear for me to explore the house for the unfortunate Potts. An [illegible] [illegible] [illegible] [illegible]. What [illegible] the connecting link. [illegible] Write it down, Algy, or we might forget. Now, can you beat that?"

"[illegible] might have some chance," said Darrell, [illegible] if we had the [illegible] est idea what you were talking about."

"Pay attention, all of you," said Hugh. "Tonight some time about ten of the clock, Algy's motor will proceed along the Godalming-Guildford road. It will contain you three—also Ted and Jerry Seymour, if we can get 'em. On approaching the gate of The Elms you will render the night hideous with your vocal efforts. Stray passers-by will think that you are all tight. Then will come the dramatic moment when, with a heavy crash, you ram the gate. Horrified at this wanton damage to property, you will leave the car and proceed in mass formation up the drive."

"Still giving tongue?" queried Darrell.

"Still giving tongue. Either Ted or Jerry or both of 'em will approach the house and inform the owner in heartbroken accents that they have damaged his gate post. You three will remain in the garden; you might be recognized. Then it will be up to you. You'll have several men all round you. Keep 'em occupied somehow. They won't hurt you; they'll only be concerned with seeing that you don't go where you're not wanted. The last thing they want to do is to draw any suspicion on themselves, and, on the face of it, you are merely five convivial wanderers who have looked on the wine when it was red.

I think," he added thoughtfully, "that ten minutes will be enough for me."

"What will you be doing?" said Toby.

"I shall be looking for Potts. Don't worry about me. I'll look after myself. Now, is that clear?"

"Perfectly," said Darrell, after a short silence. "But I don't know that I like it, Hugh. It seems to me, old son, that you're running an unnecessary lot of risk."

"Got any alternative?" demanded Drummond.

"If we're all going down," said Darrell, "why not stick together and rush the house in a gang?"

"No go, old bean," said Hugh, decisively. "Too many of 'em to hope to pull it off. No, low cunning is the only thing that's got an earthly of succeeding." With a grin he rose, and then strolled toward the door. "Now go and rope in Ted and Jerry, and for the love of Heaven don't ram the wrong gate."

"What are you going to do yourself?" demanded Peter suspiciously.

"I'm going to look at her from close to. Go away, all of you, and don't listen outside the telephone box."

THREE.

Hugh stopped his car at Guildford station and, lighting a cigarette, strolled restlessly up and down. He looked at his watch a dozen times in two minutes; he threw away his smoke before it was half finished. In short he manifested every symptom usually displayed by the male of the species when awaiting the arrival of the opposite sex. Over the telephone he had arranged that he should come by train from Godalming to confer with him on a matter of great importance; she had said she would, but what was it? He, having no suitable answer ready, had made a loud buzzing noise indicative of a telephone exchange in pain and then rung off. And now he was waiting in that peculiar condition of mind which reveals itself not only in hands that are [illegible], [illegible] and feet that are restless [illegible].

"[illegible] train likely to arrive?" He accosted a phlegmatic official who regarded him coldly, and [illegible] the [illegible] of its being more than a quarter of an hour early.

At [illegible] signaled and Hugh got [illegible] car. Feverishly he scanned the faces of the passengers as they [illegible] into the street, until, [illegible] [illegible] of his [illegible] cool and fresh, [illegible] with a faint [illegible]

"What is this very important matter you want to talk to me about?" she demanded as he assisted her into his car.

"I'll tell you when we get out of the Hog's Back," he said, slipping in his clutch. "It's absolutely vital."

He stole a glance at her, but she was [illegible] straight [illegible] [illegible] [illegible] [illegible] [illegible].

"[illegible] a [illegible] [illegible] off [illegible]," he said decisively. "[illegible] the same thing as you [illegible] over the 'phone."

Hugh grinned sheepishly.

"[illegible]," he remarked [illegible]. "[illegible] these days."

"Quite remarkable," she returned. "I [illegible] feeling very [illegible] [illegible] [illegible] [illegible]."

"[illegible] don't [illegible] [illegible]."

"[illegible] fearfully [illegible] for [illegible] [illegible]. And [illegible] was [illegible] [illegible]."

[illegible] of the corner of his eye, taking in every detail of the perfect profile so [illegible]. Except for their first [illegible] at the Carlton, it was the only [illegible] he had ever had her company to himself, and Hugh was determined to make the most of it. He [illegible] as if he could go on driving forever, just he and she alone. It was then that the girl turned and looked at him. The car swerved dangerously.

"Let's stop," she said, with the suspicion of a smile. "Then you can tell me."

Hugh drew into the side of the road, and switched off the engine.

"You're not fair," he remarked, and if the girl saw his hand trembling a little as he opened the door, she gave no sign. He came and stood beside her, and his right arm lay along the seat just behind her shoulders.

To Be Continued

LATEST MARKETS

CLEVELAND LIVE STOCK

CLEVELAND, Aug. 9.—CATTLE—Receipts 150 head, market steady.
Choice fat steers .... 850@ 950
Good to choice steers.... 750@ 850
Fair to good steers ...... 500@ 650
Good to choice heifers ... 700@ 800
Good to choice butch. bulls. 450@ 550
Good to choice cows ...... 500@ 600
Fair to good cows .... 350@ 450
Common cows .... 200@ 350
CALVES Receipts 150 head, market slow. Top $12.
Good to choice veal calves 1150@1250
Fair to good .... 500@ 900
SHEEP and LAMBS Receipts 1[illegible] head, market steady. Top $11.
Good to choice lambs ...... 1000@1100
Fair to good .... 500@1000
Good to choice wethers .... 500@ 700
Good to choice ewes .... 400@ 500
Mixed ewes and wethers ... 500@ 700
Culls and common .... 200@ 300
HOGS—Receipts 1[illegible] head, market 25c up.
Yorkers, mixed, med., pigs 1210
Heavies 1000
Roughs 850
Stags 650

PITTSBURGH LIVE STOCK

PITTSBURG, Aug. 9.—CATTLE—Receipts 100 head, market steady.
Choice .... 850@ 925
Prime .... 800@ 900
Good .... 825@ 850
Tidy butchers .... 825@ 875
Fair .... 675@ 825
Common .... 550@ 750
Common to good fat bulls . 250@ 400
Common to good fat cows . 350@ 625
Heifers .... 500@ 750
Fresh cows and springers 30@ 90
Veal calves 1050
Heavy and thin calves ..... 400@ 800
SHEEP and LAMBS Receipts 1000 head, market steady.
Prime wethers .... 525@ 550
Good mixed .... 475@ 525
Fair mixed .... 400@ 450
Culls and common .... 10@ 200
Lambs 1100
HOGS Receipts 500 head, market 15c up.
Prime heavy hogs .... 1125@1150
Mediums, heavy yorkers .. 1250@1265
Light yorkers .... 1250@1265
Pigs .... 1150@1200
Roughs and stags .... 550@ 850

CHICAGO LIVE STOCK

CHICAGO, Aug. 9. HOGS Supply 17000 head, market mostly 10 to 35c higher.
Bulk .... 925@1175
Heavy weight .... 1025@1175
Medium weight .... 1100@1175
Light weight .... 1125@1185
Light lights .... 1100@1175
Heavy pack sows, smooth.. 915@ 975
Packing sows, rough ...... 875@ 915
Pig .... 1025@1125
CATTLE Receipts 9600 head, market steady, strong.
BEEF STEERS
Choice and prime .... 975@1040
Medium and good .... 750@ 9[illegible]
Good and choice .... 900@1040
Common and medium .... 575@ 900
BUTCHER CATTLE
Heifers .... 400@ 900
Cows .... 375@ 750
Bulls .... 400@ 675
CANNERS AND CUTTERS
Cows and heifers .... 225@ 375
Canner steers .... 275@ 400
Veal calves .... 800@ 975
Feeder steers .... 500@ 775
Stocker steers .... 375@ 675
Stocker cows and heifers.. 250@ 550
SHEEP—Receipts 1900 head, market weak 25c lower.
Lambs 84 lb down .... 850@1085
Lambs, culls and common. 500@ 825
Yearling wethers .... 600@ 850
Ewes .... 300@ 525
Ewes, culls and common .. 150@ 300
Breeding ewes .... 300@ 650
Feeder lambs .... 625@ 825

STOCK MARKET

NEW YORK, Aug 9. The stock market was irregular at the early trading today and business was on a small scale.
U. S. Steel was unchanged at 74½.
Famous Players advanced [illegible] to 51½.
Studebaker rose ¼ to 75⅞.
Sinclair Oil unchanged at 19½.
Mexican Pete rose ¼ to 105½.
United Fruit rose ⅝ to 105⅞.
General Asphalt advanced ¼ to 51¼.
Baldwin declined ¼ to 76⅞.
American Smelting was unchanged at [illegible].
Great Northern pfd unchanged at 73.

LIBERTY BONDS

NEW YORK, Aug 9.—Opening liberty bond 3½s 8848, second 4s 8764; first 4¼ 8770, second 4¼s 8770, third 4¼s 9190; fourth 4¼s 8782 Victory 4¾s 9862.

CHICAGO GRAIN OPENING

CHICAGO, Aug. 9.—Wheat opened [illegible] to [illegible] up; corn unchanged to ¼ up, oats unchanged to ¼ up, provisions higher.
Wheat Sept 122¼@¾; Dec 125½@126.
Corn Sept 57½@⅝; Dec 57⅞@¾.
Oats Sept 37, Dec 40.
Lard Sept 1170.

CLEVELAND PRODUCE

CLEVELAND, Aug 9.—
Butter extra 49@49½; prints [illegible] 47½@48.
[illegible] Ohio firsts [illegible] western firsts 31.
Oleo nut 22 to 23; high grade animal oils 25 to 25½, lower grade [illegible] 21.
Cheese York State 18 to 19.
Poultry fowl 26 to 27; roosters 15@16, spring ducks 21 to 25.
Blackberries $5.50 to $6.50 bush l.
Tomatoes 25 to 40c ½ bu.

PITTSBURG PRODUCE

PITTSBURG, Aug. 9.
Butter print 49@½, tub 48½@49. Ohio 4[illegible]
Live poultry small hens 32@34, roosters 18@20, springers 35@38, turkeys 40@45.
Eggs fresh select 35@36; at mark 36.
Produce potatoes 4@60.
Cucumbers 60c doz.
Tomatoes 20 to 25c ¼ peck

Appointment of Administrator

Estate of Laura A. Bickel, deceased. Notice is hereby given that William A. Bickel has been appointed and qualified as administrator of the estate of Laura A. Bickel, deceased, late of Coshocton County, Ohio, August 1, 1921. MILO C. ELY, Probate Judge.

Aug. 2, 9, 16.

LOCAL QUOTATIONS

(Corrected by Hanley Milling Co.)

WHOLESALE

Coshocton mills paying	Per Bu.
Wheat No. 1	$1.10
Oats, No. 2	.40
Corn	.30

Average Selling Prices

	Ton Lots	½ Ton Lots	Cwt.
Bran soft	$22.00	$12.00	$1.35
Middlings	30.00	16.00	1.75
O. P. Oil Meal	48.00	25.00	2.65
Tankage	59.00	31.00	3.25
Scratch Feeds	47.00	24.50	2.75
Ground Barley	43.50		2.25
Meat Scrap			4.50
Egg a Day Mash		32.00	3.50
Molasses horse feed			2.25
Dairy Feed, 24%	42.00	22.00	3.00
Cracked corn and oats		18.90	2.10
Cracked corn			2.25
Table meal, 25 5-lb. bags			2.25
Shelled corn, bu.			90
Ear corn bu.			.90
Flour, blended, bbl			8.40

POULTRY

(Corrected by Charles E. Lorenz)

Buying Price

Hens .... 20c lb
Ducks .... 15c lb
Geese .... 15c lb
Turkeys .... 28c lb
Old roosters .... 12c lb
Broilers .... 25c lb

Retail Price

Hens .... 25c lb
Geese .... 20c lb
Turkeys .... 35c lb
Chickens .... 18c lb
Broilers .... 32c lb

SEED MARKET

(Corrected by Charles E. Lorenz)

Selling Price

Red Clover, per bushel $14.00
Alfalfa, per bushel 13.00
Blue Grass, per bushel 4.25
Orchard Grass, per bushel 2.50
White Sweet Clover, per bushel. 8.50
Timothy seed, per bushel 3.75
Rape, per pound .... .14
Mammoth Clover 14.00
Alsike 16.00
Oyster shells, 100 lb sack 1.25
Nitrate of soda, lb .... .05½

THOMSON FEED STORE

Buying Price

Loose hay $12.00
Baled hay $12.00
Baled straw $10.00

Selling Price

Salt, 100 pound sack .... $ 1.25
Salt, bbl 3.00
Timothy, per bushel 3.75

PRODUCE

Wholesale Prices

Country lard 11
Potatoes 75
Country butter (as to quality). 38
Eggs 28

Retail Prices

Country butter (as to quality). 47
Eggs 33
Lard 15
Oleomargarine .... 25@30
Sugar, 25 lb sack .... $1.60 to $1.30
Sugar, per 100 lbs 6.60
New potatoes, per pound 5

Women's low shoes now $2.45 to 4.95 at Cantwell's final clearance sale.

MOORS BESIEGING SPANISH MORROCO

PARIS, Aug 9. — Spain is threatened with the loss of her vast territorial possessions in Morocco unless vigorous measures are taken to check the military success of the Moors, according to advices received here today. Rebellious tribesmen are reported to have laid siege to Melilla, one of the chief cities in Spain Morocco.

OLD PAPERS at The Tribune office.

"[illegible] prices" on mens' and young mens' suits at D. O. Thompson are attracting the eye of many—$12.50 $16, $18, $20.

Appointment of Administrator

Estate of James H. Hay deceased. Notice is hereby given that C. M. Hay has been appointed and qualified as administrator of the estate of James H. Hay, deceased, late of Coshocton County, Ohio, August 1, 1921. MILO C. ELY, Probate Judge.

Aug. 2, 9, 16

NOTICE

The Board of Education of White Eyes Township will offer for sale at the [illegible] in Fresno on Saturday, [illegible] at 7:30 P. M. the [illegible] furnishing coal at the [illegible] also cleaning [illegible] at Swamp, Oak Grove, [illegible] Pond, also re[illegible] transporting [illegible] of [illegible] district to the [illegible] school. Bidder to [illegible] Right to reject any or all bids reserved. By order of Board [illegible] Township Clerk.

[illegible]

NOTICE

State of Ohio, Coshocton County, ss. [illegible] Probate Court

To all persons concerned. Notice is hereby given that accounts and vouchers have been filed in the [illegible] by administrators of the following deceased persons, to-wit:

Jonas [illegible]
Lester L. [illegible]
[illegible]
[illegible]
John W. Wilson

And by executors of the wills of the following deceased persons, to-wit

Mary [illegible]
[illegible]

And by guardians of the following persons, to-wit

[illegible]

And by trustees of John Mulligan, [illegible] B. McCoy

All persons interested in said accounts or trusts in any way whatever, will take notice that the same have been set for hearing on the 24th day of August A. D. 1921 at or before which time exceptions may be filed to any of said accounts, and the same will be heard at that date or at such other time as the court may designate. MILO C. ELY, Probate Judge.

Aug 2, 9, 16, 23.

NewspaperARCHIVE® NewspaperARCHIVE®

PASTIME—TONIGHT—UTAHNA

Geraldine Farrar In "The Woman And The Puppet"

James Aubrey In "His Jonah Day"

PASTIME'S EXCLUSIVE NEWS REEL

Taylor Holmes In "The Very Idea"

Eddie Polo In "Do Or Die"

Eileen Sedgwick In "The Diamond Queen"

Thrills and Laughs Galore

LEGION HEAD IS UNRELENTING IN DEBS' PUNISHMENT

MINNEAPOLIS, Aug. 9 National **Commander** Emery of the American **Legion** does not speak for the great **majority** of ex-service men when **he asserts** that return service men **would** resent the release of Debs, **according** to Leslie R. Hurt, acting secretary of the Minnesota World War **Veterans**. He says his organization, **claiming** 40,000 members reaffirms **its protests** against the incarceration **of political** prisoners and demands **the** immediate release of Debs.

Men's low shoes in white, brown or black at final prices. $1.95 to $4.95. **Cantwell's** final clearance.

KEENE PEOPLE

Everywhere are coming to the band's picnic Saturday, August 13, in Norman's grove at Keene. Program, Negro baseball team, acrobatics afternoon. Musical and festival evening.

You never heard

a sweeter voice or a better record than

"Carry Me Back to Old Virginia," by Marie Tiffiny and Male Trio

"Brunswick" Record

No. 5004—$1.00

That Sweet Old Irish Melody "I'll Take You Home Again Kathleen"

"Brunswick" Record

No. 13021—$1.25

"Love's Old Sweet Song"

"Brunswick" Record

No. 2088—85c

The Fountain Company

MONKEYS ARE THE LIFE OF ANY SHOW; USE SWINE HEATER

What would a circus be without monkeys? They are almost as necessary as elephants. The combined Howe's Great London Circus and Van Amburg's trained wild animals which will exhibit in Coshocton on Thursday August 18 giving two shows at 2 and 8 p. m. has quite a large collection of these little animals.

The little fellows with the human faces are generally sickly. Especially early in the season or in the fall they are subject to consumption or attacks of pneumonia. The management of these combined shows has discovered a peculiar method of protecting the lives of his happy family. A common porker is used.

Whenever the weather changes to rainy or chilly and sudden changes become the rule, just before the monkey cage is loaded on the train at night a healthy pig weighing about two hundred pounds is placed in the cage to keep the monkeys company during the night. When the cage is opened the next morning, if the weather is damp or cool, the pig will be found to be entirely covered with the bodies of the little fellows. The animal heat of the pig has saved the lives of scores of monkeys for the show.

Determination.

A small boy came to the desk of the branch library and announced proudly: "I'm going to read over all the books I've ever read." Then he added, as an afterthought: "I've read three."

You have helped him to stay in business these 21 years, that's why D. O. Thompson offers you medium weight union suits for 89c—long or short sleeves.

MASONS ATTENTION

On Thursday, Aug. 11, there will be a corn roast and barbeque at the Clay Miller farm, Warsaw road. All regular masons expected to attend. Report at club rooms anytime after 12 o'clock, noon, and transportation will be provided for those without cars. Ball game, horseshoes, etc. Big eats at six o'clock. Committee.

CITY MARKET

Rib Porterhouse Steak, lb.	25c
Fresh Pork Sausage, lb.	15c
Veribest Weinerwurst, lb.	20c
N. B. C. Graham Crackers, lb.	18c
Rolled Oats, 3 lbs. 7 oz. pkg.	27c
Pure Honey, glass	15c

YELLOW FRONT

Cor. 6th and Main Sts.

Ford Models Don't Change

The following telegram received by C. W. Loos & Sons, is self-explanatory:

C. W. Loos & Son,

Coshocton, Ohio:

Referring to articles which have been appearing in newspapers relative to contemplated changes in model, we have following telegram from our home office: "Our attention has been called to recent newspaper articles to the effect that there is to be a new model Ford car on the market Aug. 15, with a change in design, ventilating windshield and one-man top. As we do not contemplate any such changes, and there is no foundation to the rumor circulated in this connection, we have no hesitancy in making a denial of the report."

FORD MOTOR CO.,
R. W. Hinea, Acting Mgr.

ROTARIANS HEAR ORATOR FROM THE CHAUTAUQUA TUES.

At the close of a talk to the Rotary Club Tuesday noon by Allen D. Albert who is in Coshocton with the Coit-Alber Chautauqua Circuit, President Westfall of the club stated that he was sure that the Coshocton Rotarians had heard more to inspire them with the real Rotary creed than at any time since the organization of the club here.

Mr. Albert is past international president of the Rotary [illegible] former editor of the Minneapolis [illegible]. Since [illegible] specialized in political science [illegible].

In his talk to the local Rotarians he elaborated on the many different ways in which the club [illegible] itself and its community. [illegible] principles of [illegible] international [illegible].

Edgar L. Brown [illegible] of the Coit-Alber Circuit, and manager of the Coshocton chautauqua, was a guest at the meeting Tuesday [illegible].

COURT ENJOINS THE OPERATION OF JITS

ALBANY, N. Y., Aug. 9. The 250 "jitney" busses which have been operating here and in Troy since the beginning of the strike on the United Traction Company more than three months ago, have been enjoined from continuing their operation until September 10, when the supreme court will pass upon the traction company's application for a permanent injunction. The restraining order was issued by Justice H. W. Hinman.

The traction company's appeal to the courts to help smash the strike is regarded as the last desperate effort to break the morale of the workers. Every other conceivable method has been tried, and still the employes maintain their morale. State troopers have been brot here and every sort of provocative move has been made to make it appear that the strikers were creating disorder.

Coshocton Publisher Given An Office In State's Select List

Fred S. Wallace, 718 Main-st, editor and general manager of the Coshocton Tribune and Times-Age was elected vice-president of the select list of Ohio daily newspapers, at their meeting Monday, held at the Neil House, Columbus.

Fred W. Bush of the Athens Messenger was elected president and C. H. Spencer of the Newark Advocate, secretary treasurer.

The new directors are the officers, together with W. O. Littick of the Zanesville Times-Recorder, E. E. Rutledge of the Kenton News-Republican, F. C. Gaumer of the Urbana Citizen and W. D. Thomson of the Delaware Gazette.

An advertising campaign for the coming year was planned by the select list and talks were heard from its Eastern and Western representatives, W. E. Jewett of New York and Robert E. Ward, of Chicago.

The next meeting will be in September at Cincinnati. The organization has a membership of 50 newspapers and has been in existence 20 years.

LIFE OF WIDELY

[illegible]

Burial will be made in South Lawn cemetery.

The Fourth Dimension.

The fourth dimension is merely a mathematical speculation. It is assumed to be the property of matter that should be to solids as solids are to planes. Mathematical investigations are made on the assumption of an indefinite number of dimensions.

Read for Profit—Use for Results—Tribune Class Ads.

HALF THE IRON AND COAL SHIPS ON LAKES IDLE

MILWAUKEE, Aug. 9—Fifty per cent of the ships in Great Lakes iron ore and coal trade are idle this year at behest of the steel trust to beat down mariners wartime salaries.

This is asserted by Lee R. Whitney, chief clerk in the office of the United States inspector of hulls and secretary of the local branch, Federation of Federal Employes.

"During the war when there was a scarcity of boat hands first mates were made captains and wheelsmen were promoted to mates. Salaries at the same time were screwed up until captains got $5,000 and a bonus for good service, first mates $3,000 and second mates and wheelsmen from $2,000 to $2,500.

"Now with plenty of labor on hand the owners of the big fleets, like that of the steel trust, are beginning to squeeze salaries to a minimum. The marine owners began taking off vessels. This is their legitimate way of **getting around the** unions.

"As a result, underbidding among seamen for jobs began. At the same time officials of the big companies informed captains and mates of demotions and lower salaries. Now many mates are doing ordinary sea duty while the seamen are hunting jobs. Some of the latter, I understand, have offered as much as $50 for a job."

COUNCIL CRITICIZES

(Continued from Page One)

and gutters are in very poor condition. We have a good amount of money from automobile taxes to be used on the city streets and so far none has been put to that purpose. We have not had enough service in the past two years to justify having a service department."

COMMITTEE NAMED

President Norris then appointed A. E. Riley, A. R. Parish and John McCann as the committee to investigate the workings of the service department and instructed them to also request the presence of the mayor and service director at the council meetings, saying, "If their absence is a move to discredit the proper workings of this council, it is time for us to find it out."

SALARY CUTS TALKED

Suggestions to reduce the salary of the city officiers were made. The case of a former city engineer was recalled when such methods had been taken to secure proper service.

Councilman McCann of the street committee requested to be allowed to include in his report the numerous complaints coming from all parts of the city, about vacant lots being allowed to grow up in weeds. He said that he knew of one case of typhoid, which it was reasonable to think had been caused by such unhealthful conditions. He said that there was a state law prohibiting negligence of that nature, and he believed that the service department should see that the law was enforced in this city. "There is no use having a service department if it can't work with the council. I am ashamed to talk to the people who come to me with complaints for I can offer them no help, and cannot assure them of any action, other than that which can be taken by the council."

TOO MUCH PROHIBITION

It was again pointed out that the council could not enforce the laws and that they had done their best in the way of legislation. It was claimed that the only legislation desired by the mayor that had not been passed was that pertaining to the hiring of private detectives to aid in the enforcement of prohibition laws. The remark was made if more attention had been given to the repair of city streets and alley, instead of so much [illegible] dry enforcement, the present administration would be more esteemed by the citizens now.

No new bills or communications were read, no reports from city officers were heard and the meeting was adjourned.

BRITAIN AND ITALY

[illegible] of the disputed territory [illegible] every protest of the Germans and of the **plebiscite of last** year.

[illegible] France is now willing to accept a compromise in event that Britain will back up France in case of further trouble in that district.

The French experts insist the rich [illegible] should go to Poland, while Germany will be content with the agricultural area.

The Germans protested vehemently against any such settlement. They contend that the mines and industries would be useless to the Poles because the work always had been directed by trained German technicians, the Poles lacking such experts.

Count Sforza had drawn up a provisional plan for the partition of Upper Silesia, which was favorable to the English, but not to the French. It was to have been considered at the present meeting but on account of the deadlock which developed, it was withdrawn.

The allied statesmen are keeping a keen eye on the American representative. They do not wish to make a move that would offend the United States.

They are moving cautiously. Mr. Harvey is not participating as a full member of the council, but only as an observer or an "official listener." He is not making any requests of the allied powers, but is merely acting as "official reporter" for his government at Washington.

YOUTH CONFESSES PART IN ATTACK UPON TWO GIRLS

As the result of an attack upon two Lima girls in the New Bedford vicinity and the confession of Blake Welling local authorities were searching Tuesday for six other youths, members of the gang which it is alleged, staged the attack.

Welling faced Justice E. G. Abbott in this city Monday. He pleaded guilty and was bound over to the grand jury on a bond of $1,000.

According to the story told to authorities here, the two girls, in the company of a New Bedford young man were returning from a social gathering in the vicinity Saturday evening when they were attacked. The buggy in which they were riding was finally brot to a stop and one of the girls, it is charged, was carried from the carriage to Welling's auto where she was assaulted. The other girl and young man were able to escape the gang and made their way to a farmhouse where they received assistance. The victim of the attack was found shortly after in the vicinity by searchers.

On the information obtained when he was called to investigate the case, Sheriff Darr trailed Welling to his home and placed him under arrest Monday. Other members of the gang, it is believed, will be rounded up soon.

MORE FUNDS ARE REQUIRED TO PUT DOWN KEENE WELL

Drilling of the well of the Keene Oil and Gas Co., on the McConnell farm east of Keene will be resumed as soon as a sufficient amount of stock can be sold to cover the expense of the operations, according to the announcement made by the drillers Tuesday.

The company was recently reorganized and all promotion stock was called in and cancelled. All stock is now on a money basis. The stock holders are practically all residents of the county.

It is said that the well on the McConnell farm shows prospects of being a producer and it is hoped by the promoters that the drilling will soon go forward.

EXCEPTIONALLY LIGHT

(Continued from Page One)

demand another increase in the heat rate. "The council acted in good faith," Norris declared, "and I am not prepared to say yet that we made a mistake. Only after 90 per cent of the consumers voted to grant the Ohio Service Company its first increase and to give them (the consumers) the heat, did we pass the ordinance. I am inclined to believe that our action practically preserved the heating system. Had we refused the increase there is little doubt in my mind but the Ohio Service Company would have petitioned the Ohio Public Utilities Commission for an abandonment of the local plant. Consumers in their questionnaires favored granting the increase with the result that council passed the much-discussed ordinance."

The attendance of the mayor and safety-service director at every regular meeting of the City Council was sounded by Norris Tuesday as one "plank" which he plans to place in his platform if nominated. In discussing the failure of the mayor and safety-service director to attend the meetings of the City Council, Norris declared that he did not wish to criticise Mayor Fish or Safety-Service Director L. B. Piper any more than their predecessors. "It is the practice which I condemn and not the persons," he said.

George Plurien, generally conceded to be the Democratic favorite over W. B. Evans, had little to say Tuesday. Like Hunter he predicted an exceptionally light vote, declaring one of the precincts in the west end of town had only a total of nine votes registered at noon. On a previous occasion, Plurien announced himself for "law enforcement" but declared that he would make no statement concerning his platform until officially chosen as the head of the Democratic ticket.

Tribune Advertising is an Investment—Not an Expense

TOO LATE TO CLASSIFY

GOOD Jersey heifer for sale, four months old. Price $16. Mrs. John Helsky, Bacon Run, Coshocton, R. D. 4.

FOR SALE: Big type Poland China hogs. Some fine young boars and gilts. Herd headed by Model Giant 4-2021. H. O. Rodehaver, Walhonding, Ohio.

AUTOMOBILE crank lost on Coshocton hill road or between Bert Boyd's and my farm. Finder please notify C. R. Walker, Fresno, Ohio.

WEAVING

RAG carpets and rag rugs. Corner Main and Third-st. Call evenings 4:30 to 8 o'clock or phone 687.

SALESMEN

AMERICAN Mutual Insurance Company of Cleveland will give you the opportunity to operate business for yourself. Address Ralph W. Berne, care Tribune.

All Remaining Summer Dresses Reduced

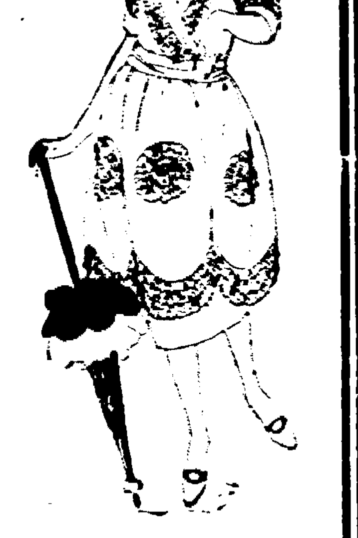

Voiles and Organdies,

Size 16 to 42

$5.95

A Shipment of Fall Sweaters Arrived Today

Ransom's

Coshocton's Busiest, Best Store

DIAMOND DUST

Shawkey let the White Sox down with four hits in the first game but Hoyt was touched up for nine and a defeat in the second encounter with the Yanks.

The even break was a blow to N. Y. as the Indians trimmed Philadelphia twice and regained the league lead.

Everett Scott made a home run inside of the grounds at Fenway park with McInnis on base. It was Boston's eighth straight victory over Detroit.

Seventeen hits off Kolp, Morris and Burwell gave the Senators an easy victory over St. Louis.

McQuillan forced in a run in the tenth and gave the Cards a victory against the Braves.

Jeff Winters got no support from the Phillies and the Reds won easily.

The Dodgers are making life miserable for Pittsburgh. Grimes did a bit of World's series pitching letting the Pirates down with six hits.

NOTICE

Bids will be received up to noon, Aug. 20, for supplying coal for the public school of Roscoe for the school year of 1921-22.

Bids must specify kind of coal.

C. W. NEPTUNE, Clerk.

Wheeling & Lake Erie Special Excursion to Massillon and Return,

Sunday, August 14th.

Train leaves Coshocton 9:40 a. m.

Return Train leaves Massillon 6:00 p. m.

Fare $1.25 for round trip.

Attraction, Ball Game,

Mark Greys of Zanesville Vs. Agathons of Massillon.

INDUSTRIAL TEAMS PLAY SNAPPY TIE

The Pottery and Midland Tire & Rubber Co. baseball teams battled to a 2 to 2 score at the Red Sea park Monday evening and darkness ended the game before the final frame was played.

Catrow worked in the box for the Midlands and Baumgardner was on the hill for the Pottery.

The tie game will be played off sometime in the future.

According to Asa Gephart, manager of the Industrial Leagues the Hunt-Crawford-Beach-Tyndal game will be played at the Red Sea Wednesday night instead of at Tyndal. The old Industrial League schedule is subject to changes, Gephart said and that is the reason that Tyndal will play at Red Sea Wednesday.

Old papers at the Tribune office.

The Person Who Is Eye Wise

The person who is aware of the great amount of suffering that comes from abnormal vision, and who takes steps to have his sight put into the best possible condition, we call eye wise. We correct all errors o vision, no matter how complex, with glasses. So that there is othing standing in the way of your beig eye wise.

OTIS G. MORSE

My Specialty, Comfortable Vision

343 Main Ricketts Bldg.

A GENUINE BARGAIN IN CAPS, AT **69c**

SIXTY-NINE CENTS is a remarkably low price for caps like these. Some of them formerly sold for as much as $3.00. But there are only two or three of a kind left, so we are closing them out at this unheard-of figure—**69c.**

—The caps are all good—no poor qualities. Included are wool caps, silk caps and caps of Palm Beach cloth.

Lynde Clothing Co.

"COSHOCTON'S BEST STORE FOR MEN AND BOYS"

NEWSPAPERARCHIVE®